

Table B - 2021-2022 NSW Workers Compensation Industry Classification System

**Classification of an employer's business**

- (a) The classification applicable to an employer is the class in the following industry classification table to which the employer's business corresponds. An employer's business means the employer's business or industrial activity.
- b) An employer's average performance premium is determined having regard to the rate determined by the insurer for the classification applicable to the employer's business as determined in accordance with subclause (a).
- (c) An employer may carry on a single business or more than one business at the same time. Employers carrying on multiple businesses, which are separate and distinct, may be allocated to more than one workers compensation industry classification (WIC).

**Notes**

**1. Employer activities incidental to the main business**

The following activities are *not* considered as separate and distinct businesses and are not entitled to a separate industry classification but should be considered incidental to the employer's other activity or activities in New South Wales:

- (a) Clerical and/or Technical and/or Computer/Information Technology Support Services as defined in Subdivision 78 Business Services,
- (b) Management Services,
- (c) Administrative or maintenance Services,
- (d) Sales and Marketing, (including retail and wholesale trade agent),
- (e) Head Office Activities (provided to a NSW business or provided predominantly to related NSW employers),
- (f) Warehousing, storage or transport associated with Manufacturing, Wholesaling or Retailing.

. Consequently the wages of any such workers providing these services will attract the percentage rate of the class that is appropriate to the employer's business.

**2. Classification applicable to a single business**

If an employer carries on a single business, the classification applicable to the business is that which most accurately describes the entire business of the employer. The entire business includes not only the operations and activities directly involved in the conduct of the business, but also all operations and activities incidental to the conduct of the business.

**3. Separate and distinct businesses**

If an employer carries on more than one business, so that it can be said that the employer carries on separate and distinct businesses, Note 2 applies to each such separate and distinct business.

Generally, businesses are not separate and distinct if the operations and activities carried on in those businesses are incidental to one another - refer Note 1

In determining whether businesses are separate and distinct (for classification purposes) it is relevant to take the following into account:

- (a) the nature of the operations and activities (including incidental operations and activities) respectively carried on in the businesses,

Table B - 2021-2022 NSW Workers Compensation Industry Classification System

- (b) whether each business' operations and activities are independent of the other business' operations and activities,
- (c) differences in the identity of the workers respectively engaged in the businesses (and in particular of the workers engaged in the manufacturing or industrial activities and operations),
- (d) differences in locations of the businesses, for example,
  - differences in locations may vary from sites far removed from each other, or
  - separate floors in a given building, or
  - separate parts on the one floor level of a building

The important element in relation to location is that normally separate and distinct businesses have exclusive use of the particular area in which the operations and activities of the business are carried on.

#### **4. Classification applicable to more than one business**

In the event that an employer carries on separate and distinct businesses then workers engaged in the activities listed in Note 1 are to each be allocated to one of those two or more separate and distinct businesses. Any such allocation will be on the following basis:

- (a) if such a worker is occupied wholly or predominantly in just one of the employer's separate and distinct businesses in New South Wales then the entire wages of the worker will attract the percentage rate of the class appropriate to that business,
- (b) if such a worker is predominantly occupied in more than one of the employer's separate and distinct businesses in New South Wales then the entire wages of the worker will attract the lowest percentage rate of the classes appropriate to the various business activities in which the worker is occupied. (In the event that those two or more separate and distinct businesses each have the same percentage rate then the worker's entire wages will attract the class with the lowest number).

#### **5. Employers (grouped or ungrouped) who provide services to a related employer**

If an employer (whether grouped for workers compensation purposes or not) provides services referred to in Note 1 to a related employer in New South Wales, the premium payable by the employer is to be calculated on the following basis:

- (a) by reference to the highest percentage rate of the classes applicable to the second employer, to whom the services are provided, or
- (b) if the employer is able to provide supporting documentation to show that such services are mainly provided to a particular business operation of the second employer – by reference to the rate for the class applicable to the business operation of the second employer.
- (c) if the employer is able to provide supporting documentation to show that such services are provided to a related interstate and/or overseas entity and a worker predominantly provides such services to the related interstate and/or overseas entity the entire wages of the worker will attract the percentage rate of the class applicable to the services provided to the interstate and/or overseas entity.

#### **6. Employers (grouped or ungrouped) who provide services to two or more related employers**

Where an employer (whether grouped for workers compensation purposes or not) provides services referred to in Note 1 to two or more other related employers in New South Wales, the premium payable by the employer is to be calculated:

Table B - 2021-2022 NSW Workers Compensation Industry Classification System

- (a) by reference to the highest percentage rate of the classes applicable to the respective members to whom they provide services; or
- (b) if the employer is able to provide supporting documentation to show that such services are mainly provided to a particular business operation of one of the other employers in the group – by reference to the rate for the class applicable to the business operation of that other employer; or
- (c) if the employer is able to provide supporting documentation to show that such services are provided to related interstate and/or overseas entities and a worker predominantly provides such services to related interstate and/or overseas entities the entire wages of the worker will attract the percentage rate of the class applicable to the services provided to the interstate and/or overseas entities.

## **7. Corporate Head Office**

This Note should be read in conjunction with WIC 785410 Corporate Head Office Administration.

### **i) Employers providing Corporate Head Office services outside NSW**

Where an employer:

- a) carries on a business and part of that business is located interstate and/or overseas, or is the Australian Head Office or National Head Office for a group of businesses, and a worker of the employer provides Corporate Head Office services predominantly to its business/es outside NSW and
- b) can provide supporting documentation to show that such services are provided to those interstate and/or overseas businesses,

the entire wages of the worker will attract the percentage rate of Class 785410 Corporate Head Office Administration.

Only one member of a group of related employers in NSW can be allocated to WIC 785410 Corporate Head Office, where there is documentary evidence to support it. In exceptional cases only, a second member of a group may be allocated to WIC 785410, for example where one group of employers acquires another group of employers and both continue to maintain their own corporate head office structure. Supporting evidence on how they qualify for WIC 785410 is required in such cases.

### **ii) Corporate Head Office functions**

- a) Corporate Head Office activities include high level policy direction, meeting corporate regulatory requirements, corporate planning, management accounting, internal audit, corporate promotional work, investment management, property management, share registry operation, superannuation fund administration and other activities with a similar focus.

Workers whose wages may be eligible for WIC 785410 include:

- Chief Executive Officer and Board
- Chief Financial Officer
- Chief Human Resources Officer
- Senior Executives directly involved in high level corporate decision making

including their immediate Head Office executive support staff.

- b) Employers in Class 785410 do not undertake operational control of activities directly integral to or related to the other day to day activities of the employer or group.

Table B - 2021-2022 NSW Workers Compensation Industry Classification System

The wages of workers (and their support staff) who undertake or have operational control of the following functions for the employer/group are not to be included in WIC 785410 - design of product, production control, cost accounting, managing contracts, sales and marketing, payroll, debtor/creditor activities, purchasing, data collection, call centres and activities listed under Note 1.

**iii) Eligibility criteria for Corporate Head Office**

The following factors should be taken into account in determining Corporate Head Office status:

- (a) Corporate Head Office function is undertaken by a separately identifiable group of workers;
- (b) Functions undertaken are of a generic nature (common to the management structure of most industries); and
- (c) Activities of the Corporate Head Office are undertaken in a manner that is mainly directed towards the employer's operations outside of New South Wales.

**Exception:** A business which provides Corporate Head Office services only and exclusively to its coal mining operations undertaken either within or outside NSW may be classified under Class 785410 Corporate Head Office Administration. This only applies where its coal mining operations within NSW are required to take out workers compensation insurance with Coal Services Pty Ltd for all of its workers, apart from Corporate Head Office workers.

**iv) Supporting documentation:**

The employer must provide supporting documentation that verifies Corporate Head Office functions are the main activity of the worker/s and that these are carried out for its operations and/or related businesses located outside NSW, including:

- Breakdown of entities and operations across all jurisdictions/states showing:
  - location of operations and
  - the number of employees and
  - remuneration in the last financial year by
    - corporate roles (per Note 7 ii) a),
    - operational control functions per Note 7 iii) b) and
    - other roles (e.g. manufacturing/production/business services), and
- Breakdown of head office business unit showing each function and titles for each staff role including the following against each role:
  - wages
  - services, by percentage, provided to NSW and outside NSW

**8. Per capita classes**

If an employer has a business that is covered by classes 612310, 612315, 612320, 612322, 612324, 612326, 612330, 931120, 931130, 931930, 931940 or 931950 (being classes that refer to a per capita rate), the employer's average performance premium is to be calculated, to the extent that the business relates to those classes, on the basis of the relevant numbers by which those rates are to be multiplied (for example, the number of boxing matches or taxi licence plates) rather than on the basis of wages.

**9. Ministers of religion**

In relation to the class applicable to ministers of religion (961000) note that clauses 17 and 18 of Schedule 1 to the *Workplace Injury Management and Workers Compensation Act 1998* provide special procedures by which ministers of religion may be treated as workers for the purposes of the Act.

## **10. Labour hire**

In the case of a labour hire business more than one class may apply. The class applicable to each category of worker hired out is the class that applies to the activity most closely associated with the occupation of the worker provided by the labour hire business. The office staff of labour hire companies, group training companies or group apprenticeship schemes whose role is the placement of workers with host employers is included in Class 786100 Employment Placement Services. However, this Note does not apply to the staff of employers who provide employment placement services to their own business or to a related business and should be classified as per Notes 1-7.

## **11. Definitions**

In this annexure 'Mfg' means 'Manufacturing'.

Manufacturing in this annexure includes the industrial activities of assembly, installation, maintenance and repairing where these activities are not elsewhere classified.

'Dealing' in this annexure refers to contact, interaction and transactions with other people or organisations for business purposes including the activities of commerce, trade, industry, selling and production.

In this annexure 'nec' means 'Not Elsewhere Classified'.

'Predominantly', in relation to services provided by the worker of an employer, refers to the proportion of time that a worker spends in providing services which during the policy period represents or is likely to represent more than any other activities combined of the worker to the total services provided by the worker.

A 'related' business, employer or entity in this annexure has the same meaning as being a related employer for grouping under Division 2B of Part 7 of the *Workers Compensation Act 1987*.

## **12. Guidelines for applying the NSW WIC System**

The State Insurance Regulatory Authority, from time to time, issue guidelines for the application of the NSW WIC System.

Table B - 2021-2022 NSW Workers Compensation Industry Classification System

**Table of Contents**

DIVISION A – AGRICULTURE, FORESTRY AND FISHING..... 9

    Subdivision 01 - Agriculture ..... 9

    Subdivision 02 - Services to Agriculture, Hunting and Trapping ..... 18

    Subdivision 03 - Forestry and Logging ..... 21

    Subdivision 04 - Commercial Fishing ..... 23

DIVISION B - MINING ..... 26

    Subdivision 12 - Oil and Gas Extraction ..... 26

    Subdivision 13 - Metal Ore Mining ..... 27

    Subdivision 14 - Other Mining ..... 30

    Subdivision 15 - Services to Mining ..... 34

DIVISION C - MANUFACTURING ..... 36

    Subdivision 21 - Food, Beverage and Tobacco Manufacturing ..... 36

    Subdivision 22 - Textile, Clothing, Footwear and Leather Manufacturing ..... 52

    Subdivision 23 - Wood and Paper Product Manufacturing..... 63

    Subdivision 24 - Printing, Publishing and Recorded Media..... 69

    Subdivision 25 - Petroleum, Coal, Chemical and Associated Product Manufacturing ..... 74

    Subdivision 26 - Non-metallic Mineral Product Manufacturing..... 90

    Subdivision 27 - Metal Product Manufacturing ..... 97

    Subdivision 28 - Machinery and Equipment Manufacturing..... 111

    Subdivision 29 - Other Manufacturing..... 129

DIVISION D - ELECTRICITY, GAS AND WATER SUPPLY..... 136

    Subdivision 36 - Electricity and Gas Supply ..... 136

    Subdivision 37 - Water Supply, Sewerage and Drainage Services..... 137

DIVISION E - CONSTRUCTION..... 139

    Subdivision 41 - General Construction..... 139

    Subdivision 42 - Construction Trade Services ..... 144

DIVISION F - WHOLESALING..... 154

    Subdivision 45 - Basic Material Wholesaling..... 154

    Subdivision 46 - Machinery and Motor Vehicle Wholesaling ..... 159

    Subdivision 47 - Personal and Household Good Wholesaling..... 164

DIVISION G - RETAIL TRADE..... 174

    Subdivision 51 - Food Retailing ..... 174

    Subdivision 52 - Personal and Household Good Retailing ..... 177

    Subdivision 53 - Motor Vehicle Retailing and Services ..... 187

Table B - 2021-2022 NSW Workers Compensation Industry Classification System

DIVISION H - ACCOMMODATION, CAFES AND RESTAURANTS .....	191
Subdivision 57 – Accommodation, Cafes and Restaurants .....	191
DIVISION I - TRANSPORT AND STORAGE.....	194
Subdivision 61 Road Transport.....	194
Subdivision 62 - Rail Transport .....	200
Subdivision 63 - Water Transport.....	200
Subdivision 64 - Air and Space Transport .....	202
Subdivision 65 - Other Transport.....	204
Subdivision 66 Services to Transport .....	204
Subdivision 67 - Storage.....	211
DIVISION J - COMMUNICATION SERVICES .....	212
Subdivision 71 - Communication Services .....	212
DIVISION K - FINANCE AND INSURANCE .....	214
Subdivision 73 - Finance.....	214
Subdivision 74 - Insurance .....	216
Subdivision 75 - Services to Finance and Insurance .....	218
DIVISION L - PROPERTY AND BUSINESS SERVICES.....	220
Subdivision 77 - Property Services.....	220
Subdivision 78 - Business Services.....	225
DIVISION M - GOVERNMENT ADMINISTRATION AND DEFENCE.....	242
Subdivision 81 - Government Administration .....	242
Subdivision 82 - Defence .....	244
DIVISION N - EDUCATION.....	245
Subdivision 84 - Education .....	245
DIVISION O - HEALTH AND COMMUNITY SERVICES .....	249
Subdivision 86 - Health Services.....	249
Subdivision 87 - Community Services .....	255
DIVISION P - CULTURAL AND RECREATIONAL SERVICES.....	258
Subdivision 91 - Motion Picture, Radio and Television Services .....	258
Subdivision 92 - Libraries, Museums and the Arts .....	260
Subdivision 93 - Sport and Recreation .....	264
DIVISION Q - PERSONAL AND OTHER SERVICES.....	270
Subdivision 95 - Personal Services.....	270
Subdivision 96 - Other Services .....	275
Subdivision 97 - Private Household Employing Staff.....	278

Table B - 2021-2022 NSW Workers Compensation Industry Classification System

How to determine an employer's primary activity in accordance with the NSW Workers Compensation Industry Classification System

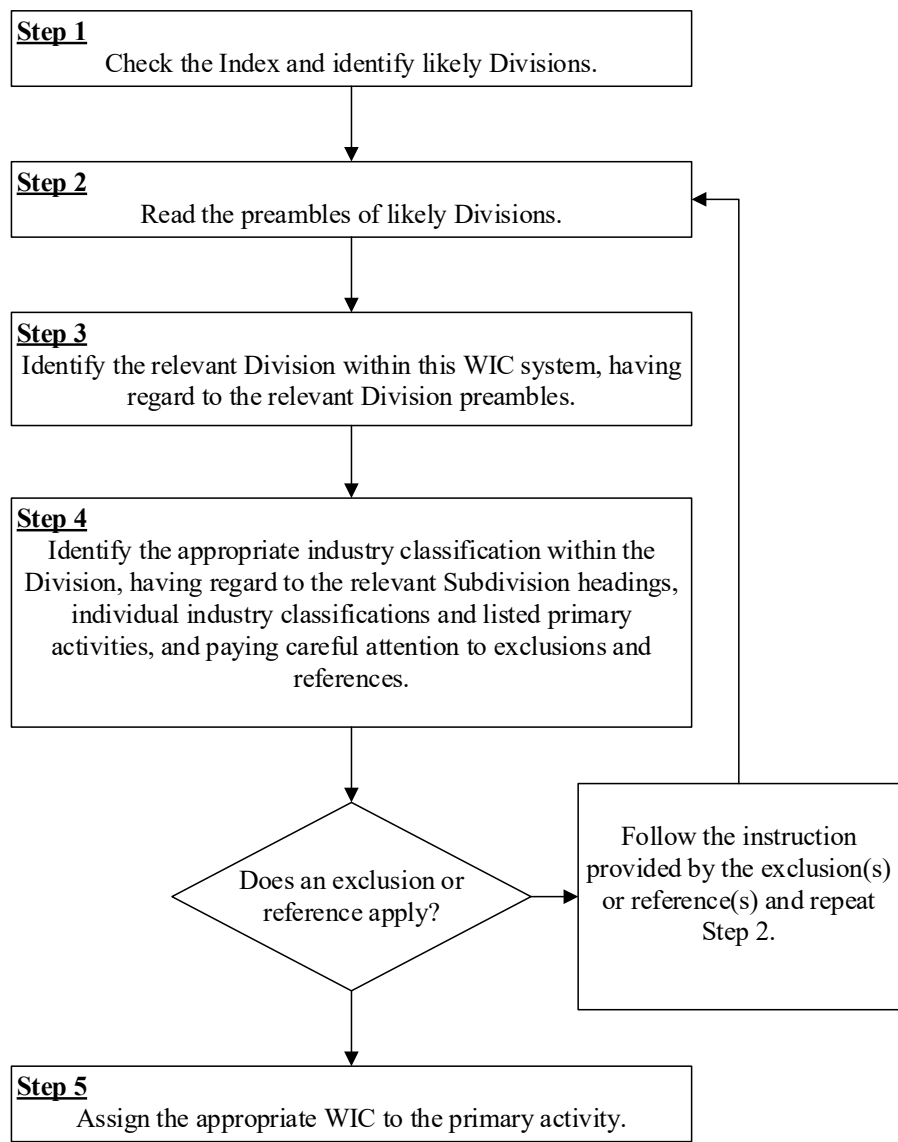



Table B - 2021-2022 NSW Workers Compensation Industry Classification System

## DIVISION A – AGRICULTURE, FORESTRY AND FISHING

This Division includes all employers mainly engaged in 'agriculture, forestry, fishing and hunting'. The term agriculture is used here in the broad sense to include the breeding, keeping or cultivation of all kinds of animal or vegetable life except forest trees and marine life. Forestry includes afforestation, harvesting and gathering of forest products. Fishing includes the catching, gathering, breeding and cultivation of marine life from ocean, coastal and inland waters. Hunting includes the catching or taking of all types of animal wildlife on land.

---

### Subdivision 01 - Agriculture

---

Column 1	Column 2
Class	Title and Description

---

#### 011100 Plant Nurseries

This class includes employers mainly engaged in propagating and growing ornamental plants, plants for transplanting into gardens (such as seedlings or young fruit trees) or bulbs. This class also includes employers engaged in growing turf.

*Exclusions and References:*

*Employers mainly engaged in*

*(a) growing flowers for seed collection are included in Class 011200 Cut Flower and Flower Seed Growing; and*

*(b) growing forest nursery stock are included in Class 030300 Services to Forestry.*

#### Primary Activities:

011100001	Bulb propagating - outdoors
011100002	Bulb propagating - under cover
011100003	Fruit tree nursery operation - outdoors
011100004	Fruit tree nursery operation -under cover
011100005	Ornamental plant growing - outdoors
011100006	Ornamental plant growing - under cover
011100007	Plant propagation
011100008	Plant stock growing (except forest nursery) - outdoors nec
011100009	Plant stock growing (except forest nursery) - under cover nec
011100010	Seedling growing - outdoors
011100011	Seedling growing - under cover
011100012	Turf growing
011100013	Vine stock nursery operation - outdoors
011100014	Vine stock nursery operation - under cover
011100999	Plant nurseries nec

#### 011200 Cut Flower and Flower Seed Growing

This class includes employers mainly engaged in growing flowers or foliage for cutting for display or growing flowers for seed collection.

Table B - 2021-2022 NSW Workers Compensation Industry Classification System

*Exclusions and References:*

*Employers mainly engaged in growing seedlings of ornamental plants (including flowers) for sale are included in Class 011100 Plant Nurseries.*

**Primary Activities:**

- 011200001 Display foliage growing -outdoors
- 011200002 Display foliage growing - under cover
- 011200003 Flower growing - outdoors
- 011200004 Flower growing - under cover
- 011200005 Seed, flower, growing - outdoors
- 011200006 Seed, flower, growing - under cover
- 011200999 Cut flower and flower seed growing nec

**011300 Vegetable Growing**

This class includes employers mainly engaged in growing vegetables (except dry field peas or beans or soybeans) for human consumption.

*Exclusions and References:*

*Employers mainly engaged in*

*(a) growing dry field peas or beans or soybeans are included in Class 012100 Grain Growing;*

*(b) growing vegetables for fodder are included in Class 016900 Crop and Plant Growing nec; and*

*(c) gathering forest mushrooms are included in Class 030300 Services to Forestry.*

**Primary Activities:**

- 011300001 Beans growing (except dry field beans or soybeans) - outdoors
- 011300002 Beans growing (except dry field beans or soybeans) - under cover
- 011300003 Capsicum growing - outdoors
- 011300004 Capsicum growing - under cover
- 011300005 Cucumber growing - outdoors
- 011300006 Cucumber growing - under cover
- 011300007 Garlic growing
- 011300008 Herb growing nec - outdoors
- 011300009 Herb growing nec - under cover
- 011300010 Kumara growing
- 011300011 Lettuce growing - outdoors
- 011300012 Lettuce growing - under cover
- 011300013 Melon growing
- 011300014 Onion growing
- 011300015 Potato growing
- 011300016 Seed potato growing
- 011300017 Sprout growing - under cover
- 011300018 Sugar beet growing
- 011300019 Sweetcorn growing
- 011300020 Sweet potato (kumara) growing
- 011300021 Tomato growing - outdoors
- 011300022 Tomato growing - under cover

Table B - 2021-2022 NSW Workers Compensation Industry Classification System

- 011300023 Vegetable growing (except dry field peas or beans or soybeans) - outdoors
- 011300024 Vegetable growing (except dry field peas or beans or soybeans) - under cover
- 011300025 Vegetable seed growing - outdoors
- 011300026 Vegetable seed growing - under cover
- 011300999 Vegetable growing nec

**011400 Grape Growing**

This class includes employers mainly engaged in growing or sun-drying grapes.

*Exclusions and References:*

*Employers mainly engaged in*

*(a) preserving (except sun-drying) grapes are included in Class 213000 Fruit and Vegetable Processing; and*

*(b) manufacturing wine are included in Class 218300 Wine Mfg.*

**Primary Activities:**

- 011400001 Grape sun-drying
- 011400002 Table grape growing
- 011400003 Vineyard operation
- 011400004 Viticulture
- 011400005 Wine grape growing
- 011400999 Grape growing

**011500 Apple and Pear Growing**

This class includes employers mainly engaged in growing or sun-drying apples or pears. This class also includes growing other pome fruit.

**Primary Activities:**

- 011500001 Apple growing
- 011500002 Nashi pear growing
- 011500003 Quince growing
- 011500999 Pear growing nec

**011600 Stone Fruit Growing**

This class includes employers mainly engaged in growing or sun-drying stone fruit.

**Primary Activities:**

- 011600001 Apricot growing
- 011600002 Cherry growing
- 011600003 Nectarine growing
- 011600004 Peach growing
- 011600005 Plum or prune growing
- 011600999 Stone fruit growing nec

Table B - 2021-2022 NSW Workers Compensation Industry Classification System

**011700 Kiwi Fruit Growing**

This class includes employers mainly engaged in growing kiwi fruit.

**Primary Activities:**

011700001 Kiwi fruit growing

**011900 Fruit Growing nec**

This class includes employers mainly engaged in growing bananas, pineapples, citrus fruit, tree nuts and other fruit not elsewhere classified.

**Primary Activities:**

- 011900001 Almond growing
- 011900002 Avocado growing
- 011900003 Banana growing
- 011900004 Berry fruit growing
- 011900005 Cashew nut growing
- 011900006 Chestnut growing
- 011900007 Citrus fruit growing
- 011900008 Coconut growing
- 011900009 Currant, Red or Black, growing
- 011900010 Custard apple growing
- 011900011 Fig growing
- 011900012 Gooseberry growing
- 011900013 Loganberry growing
- 011900014 Loquat growing
- 011900015 Macadamia nut growing
- 011900016 Mango growing
- 011900017 Mulberry growing
- 011900018 Olive growing
- 011900019 Passionfruit growing
- 011900020 Pawpaw growing
- 011900021 Pecan nut growing
- 011900022 Persimmon growing
- 011900023 Pineapple growing
- 011900024 Raspberry growing
- 011900025 Strawberry growing
- 011900026 Tree nut growing nec
- 011900027 Walnut growing
- 011900999 Fruit growing nec

**012100 Grain Growing**

This class includes employers mainly engaged in growing cereal or coarse grains or other cereal crops. This class also includes employers engaged in growing oilseeds, peanuts, lupins, dry field peas or beans.

Table B - 2021-2022 NSW Workers Compensation Industry Classification System

*Exclusions and References:*

*Employers mainly engaged in growing cereal grains combined with farming of sheep or beef cattle are included in Class 012200 Combined Grain Growing and Sheep Farming and Beef Cattle Farming.*

**Primary Activities:**

- 012100001 Barley growing
- 012100002 Canola growing
- 012100003 Cereal grain growing
- 012100004 Coarse grain growing
- 012100005 Dry field pea or field bean growing
- 012100006 Grain seed growing
- 012100007 Lupin growing
- 012100008 Maize growing
- 012100009 Millet growing (except broom millet)
- 012100010 Oat growing
- 012100011 Oilseed growing nec
- 012100012 Peanut growing
- 012100013 Rice growing
- 012100014 Safflower growing
- 012100015 Sorghum growing (except forage sorghum)
- 012100016 Soybean growing
- 012100017 Sunflower growing
- 012100018 Wheat growing
- 012100999 Grain growing nec

**012200 Combined Grain Growing, Sheep Farming and Beef Cattle Farming**

This class includes employers mainly engaged in growing grains mixed with sheep farming or grains mixed with beef cattle farming. This class applies where the wages paid in either one of these activities do not exceed 80% of the total wages paid by the employer.

**Primary Activities:**

- 012200001 Beef cattle farming and grain growing
- 012200002 Grain growing and sheep or beef cattle farming
- 012200003 Prime lamb raising and grain growing
- 012200004 Sheep farming and grain growing

**012300 Sheep-Beef Cattle Farming**

This class includes employers mainly engaged in farming both sheep and beef cattle. This class applies where the wages paid in either one of these activities do not exceed 80% of the total wages paid by the employer.

Table B - 2021-2022 NSW Workers Compensation Industry Classification System

*Exclusions and References:*

*Employers mainly engaged in*

*(a) mixed grain-sheep or grain-beef cattle farming are included in Class 012200 Combined Grain Growing, Sheep Farming and Beef Cattle Farming;*

*(b) farming sheep are included in Class 012400 Sheep Farming;*

*(c) farming beef cattle are included in Class 012510 Beef Cattle Farming; and*

*(d) operating beef cattle feedlots are included in Class 012520 Beef Cattle Feedlots.*

**Primary Activities:**

012300001 Beef cattle and sheep farming

**012400 Sheep Farming**

This class includes employers mainly engaged in farming sheep. This class also includes raising sheep for milk.

*Exclusions and References:*

*Employers mainly engaged in*

*(a) mixed grain-sheep are included in Class 012200 Combined Grain Growing, Sheep Farming and Beef Cattle Farming; and*

*(b) mixed sheep-beef cattle farming are included in Class 012300 Sheep-Beef Cattle Farming.*

**Primary Activities:**

012400001 Prime lamb raising

012400002 Raw sheep milk production

012400003 Sheep farming

012400004 Wool growing

**012510 Beef Cattle Farming**

This class includes employers mainly engaged in farming beef cattle on open pasture.

*Exclusions and References:*

*Employers mainly engaged in*

*(a) mixed grain-beef cattle farming are included in Class 012200 Combined Grain Growing, Sheep Farming and Beef Cattle Farming;*

*(b) mixed sheep-beef cattle farming in Class 012300 Sheep-Beef Cattle Farming; and*

*(c) operating beef cattle feedlots are included in Class 012520 Beef Cattle Feedlots.*

**Primary Activities:**

012510001 Beef cattle farming, grazing

012510002 Buffalo, domesticated, grazing

**012520 Beef Cattle Feedlots**

This class includes employers mainly engaged in operating beef cattle feedlots where cattle are kept confined in a yard area with watering and feeding facilities.

Table B - 2021-2022 NSW Workers Compensation Industry Classification System

*Exclusions and References:*

*Employers mainly engaged in*

*(a) mixed grain-beef cattle farming are included in Class 012200 Combined Grain Growing, Sheep Farming and Beef Cattle Farming;*

*(b) mixed sheep-beef cattle farming in Class 012300 Sheep-Beef Cattle Farming; and*

*(c) beef cattle farming on open pasture is included in Class 012510 Beef Cattle Farming.*

**Primary Activities:**

012520001 Beef cattle feedlot operation

**013000 Dairy Cattle Farming**

This class includes employers mainly engaged in farming dairy cattle.

**Primary Activities:**

013000001 Dairy cattle farming

013000002 Dairy operation

013000003 Raw cattle milk production

013000004 Sharemilking dairy cattle

**014100 Poultry Farming (Meat)**

This class includes employers mainly engaged in raising poultry for production of meat or in hatching meat breed chicks. This class also includes the raising of game birds for meat or in hatching game birds for raising for meat.

**Primary Activities:**

014100001 Chicken farming (for meat)

014100002 Duck farming

014100003 Game bird farming

014100004 Goose farming

014100005 Ostrich farming

014100006 Poultry farming (for meat)

014100007 Poultry hatchery operation (meat breeds)

014100008 Turkey farming

**014200 Poultry Farming (Eggs)**

This class includes employers mainly engaged in farming poultry for production of eggs or in hatching egg breed chicks.

**Primary Activities:**

014200001 Egg farm operation

014200002 Poultry farming (for eggs)

014200003 Poultry hatchery operation (egg breeds)

Table B - 2021-2022 NSW Workers Compensation Industry Classification System

**015100 Pig Farming**

This class includes employers mainly engaged in farming pigs.

**Primary Activities:**

015100001 Pig breeding

015100002 Pig farming

015100003 Pig raising

**015200 Horse Farming**

This class includes employers mainly engaged in horse farming.

**Primary Activities:**

015200001 Horse breeding

015200002 Stud farm operation (horses)

**015300 Deer Farming**

This class includes employers mainly engaged in farming deer.

**Primary Activities:**

015300001 Deer breeding

015300002 Deer farming for venison

015300003 Deer velvet production

**015900 Other Livestock Farming nec**

This class includes employers mainly engaged in raising or breeding farm or domestic animals not elsewhere classified.

*Exclusions and References:*

*Employers mainly engaged in farming aquatic animals are included in Class 042000 Aquaculture.*

**Primary Activities:**

015900001 Alpaca farming

015900002 Beekeeping

015900003 Bird breeding (except poultry or game birds)

015900004 Cat breeding

015900005 Crocodile farming

015900006 Dairy goat farming

015900007 Dog breeding

015900008 Emu farming

015900009 Fur skin animals farming

015900010 Goat farming

015900011 Pet breeding

015900012 Rabbit farming

015900013 Snake farming

015900014 Worm farming



Table B - 2021-2022 NSW Workers Compensation Industry Classification System

015900999 Livestock raising or farming nec

**016100 Sugar Cane Growing**

This class includes employers mainly engaged in growing sugar cane.

**Primary Activities:**

016100001 Sugar cane growing

**016200 Cotton Growing**

This class includes employers mainly engaged in growing cotton.

**Primary Activities:**

016200001 Cotton growing

**016900 Other Crop and Plant Growing nec**

This class includes employers mainly engaged in crops and growing plants not elsewhere classified.

*Exclusions and References:*

*Employers mainly engaged in tobacco leaf redrying are included in Class 219000 Tobacco Product Mfg.*

**Primary Activities:**

- 016900001 Arrowroot growing
- 016900002 Bamboo growing
- 016900003 Broom millet growing
- 016900004 Chicory growing
- 016900005 Coffee growing
- 016900006 Drug plants growing
- 016900007 Flax growing
- 016900008 Fodder growing
- 016900009 Forage sorghum growing
- 016900010 Ginger growing
- 016900011 Hay growing
- 016900012 Hop growing
- 016900013 Jute growing
- 016900014 Lavender growing
- 016900015 Lucerne growing
- 016900016 Mushroom growing
- 016900017 Mustard growing
- 016900018 Pasture seed growing
- 016900019 Ramie growing
- 016900020 Rubber growing
- 016900021 Seed growing nec
- 016900022 Silage production
- 016900023 Spice crop growing

Table B - 2021-2022 NSW Workers Compensation Industry Classification System

016900024	Sudan grass growing
016900025	Tea growing
016900026	Tea tree growing
016900027	Tobacco farming (including tobacco leaf drying but not redrying)
016900028	Vegetable growing (for fodder)
016900999	Crop and plant growing nec

---

### **Subdivision 02 - Services to Agriculture, Hunting and Trapping**

---

<b>Column 1</b>	<b>Column 2</b>
<b>Class</b>	<b>Title and Description</b>

---

**021100 Cotton Ginning**

This class includes employers mainly engaged in ginning cotton.

**Primary Activities:**

021100001 Cotton ginning

**021200 Shearing Services**

This class includes employers mainly engaged in providing shearing services for sheep, goats and other livestock raised mainly for their hair.

**Primary Activities:**

021200001 Alpaca shearing  
 021200002 Goat shearing  
 021200003 Sheep shearing  
 021200999 Livestock shearing service nec

**021300 Aerial Agricultural Services**

This class includes employers mainly engaged in providing aerial seeding, crop or pasture dusting or spraying services or aerial mustering services.

**Primary Activities:**

021300001 Aerial crop spraying or dusting  
 021300002 Aerial fertiliser spreading  
 021300003 Aerial mustering  
 021300004 Aerial pasture spraying or dusting  
 021300005 Aerial pest control or baiting  
 021300006 Aerial seeding service  
 021300007 Aerial topdressing  
 021300999 Aerial agricultural services nec

**021910 Services to Livestock Farming nec**

This class includes employers mainly engaged in providing services related to the raising and farming of beef and dairy cattle, sheep and other livestock.

Table B - 2021-2022 NSW Workers Compensation Industry Classification System

**Primary Activities:**

021910001	Agistment service
021910002	Livestock dipping
021910003	Livestock drafting and droving
021910004	Mulesing
021910005	Livestock pest control services
021910999	Services to livestock farming nec

**021920 Services to Crop Farming nec**

This class includes employers mainly engaged in providing services to cereal grain farming, cotton growing and other crop, pasture and turf farming.

**Primary Activities:**

021920001	Crop harvesting
021920002	Farm irrigation service
021920003	Fertiliser spreading (except aerial)
021920004	Hay baling or pressing
021920005	Lighting for aerial crop spraying
021920006	Pest and weed control for crop and pasture growing (except aerial)
021920007	Seed cleaning or grading
021920999	Services to crop and pasture farming nec

**021930 Services to Fruit and Vegetable Growing nec**

This class includes employers mainly engaged in providing services to fruit, vegetable growing and plant nurseries.

**Primary Activities:**

021930001	Fruit picking
021930002	Horticultural services nec
021930003	Pest and weed control for fruit, vegetable, flower and plant nurseries (except aerial)
021930004	Vegetable picking
021930999	Services to fruit and vegetable growing nec

**021940 Agricultural Land Clearing and Fencing Services**

This class includes employers mainly engaged in providing agricultural land clearing, fencing and related services not elsewhere classified.

*Exclusions and References:*

*Employers mainly engaged in levelling or clearing building construction sites are included in 421020 Site Preparation Services.*

**Primary Activities:**

021940001	Fencing, agricultural
021940002	Land clearing, agricultural

Table B - 2021-2022 NSW Workers Compensation Industry Classification System

**021950 Other Services to Agriculture nec**

This class includes employers mainly engaged in providing specialist technical and professional services to agriculture not elsewhere classified.

*Exclusions and References:*

*Employers mainly engaged in wool broking, including reclassing or bulk classing as an incidental activity, are included in Class 451100 Wool Wholesaling.*

**Primary Activities:**

- 021950001 Artificial insemination services
- 021950002 Chicken sexing and debeaking
- 021950003 Crop breeding
- 021950004 Dairy herd testing
- 021950005 Wool classing (including reclassing or bulk classing)
- 021950999 Professional and technical services to agriculture nec

**021960 Pet Boarding and Kennels nec**

This class includes employers mainly engaged in providing care and boarding services for domestic pets such as cats and dogs.

*Exclusions and References:*

*Employers mainly engaged in providing agistment or boarding services for horses should be included in Class 021910 Services to Livestock Farming nec.*

**Primary Activities:**

- 021960001 Domestic pet boarding services
- 021960002 Dog kennels
- 021960003 Catteries

**022000 Hunting and Trapping**

This class includes employers mainly engaged in hunting, trapping or taking animals, birds or reptiles in the wild for commercial, population control or pest control purposes.

**Primary Activities:**

- 022000001 Bird trapping
- 022000002 Buffalo hunting
- 022000003 Crocodile hunting
- 022000004 Culling of wild animals
- 022000005 Deer hunting
- 022000006 Dingo hunting or trapping
- 022000007 Fur skin animal hunting or trapping
- 022000008 Game preserve, commercial, operation
- 022000009 Kangaroo hunting
- 022000010 Mutton bird catching

Table B - 2021-2022 NSW Workers Compensation Industry Classification System

022000011	Possum hunting and trapping
022000012	Rabbit hunting or trapping
022000013	Snake catching
022000999	Hunting and trapping nec

---

**Subdivision 03 - Forestry and Logging**

---

<b>Column 1</b>	<b>Column 2</b>
<b>Class</b>	<b>Title and Description</b>
<b>030100</b>	<b>Forestry</b> This class includes employers mainly engaged in growing standing timber both in native forests or in plantations or in timber tracts.
	<b>Primary Activities:</b>
030100001	Forestry
<b>030210</b>	<b>Softwood Timber Plantation Logging</b> This class includes employers mainly engaged in felling softwood timber trees in plantations using fully mechanised equipment.
	<b>Primary Activities:</b>
030210001	Logging, softwood timber plantation
<b>030220</b>	<b>Hardwood and Other Timber Logging</b> This class includes employers mainly engaged in felling hardwood and other timber trees in natural forests, using mechanised or manually-operated equipment, or other logging methods. It also includes cutting and shaping trees for rough-hewn products such as mine timbers, posts and railway sleepers, etc or in cutting trees and scrub for firewood.
	<i>Exclusions and References:</i>
	<i>Employers mainly engaged in</i>
	<i>a) harvesting or logging softwood plantation timber are included in Class 030210 Softwood Timber Plantation Logging; and</i>
	<i>b) manufacturing sawn firewood (from sawmilling) are included in Class 231100 Log Sawmilling.</i>
	<b>Primary Activities:</b>
030220001	Firewood cutting (forest)
030220002	Logging hardwood timber (forest)
030220003	Mine timbers hewing (forest)
030220004	Pole hewing (forest)
030220005	Posts shaping (forest)
030220006	Pulpwood cutting (forest or bush)
030220007	Railway sleepers hewing (forest)
030220008	Rough shaping of forest timber

Table B - 2021-2022 NSW Workers Compensation Industry Classification System

- 030220009 Timber hewing (forest)
- 030220010 Tree cutting or felling, natural forests
- 030220999 Hardwood and other timber logging nec

**030300 Services to Forestry**

This class includes employers mainly engaged in providing services such as forest reforestation, conservation, native bush regeneration, management or maintenance or plantation maintenance on a fee or contract basis. This class also includes employers mainly engaged in operating forest nurseries and employers mainly engaged in gathering other forest products or in distilling of eucalyptus oil in the forest.

*Exclusions and References:*

*Employers mainly engaged in*

- a) tree lopping or tree surgery are included in Class 952520 Amenity Tree Services;*
- b) distilling of eucalyptus oil (not in the forest) or tea tree oil are included in Class 254900 Other Chemical Product mfg nec;*
- c) aerial pest control or baiting are included in class 021300 Aerial Agricultural Services; and*
- d) wild animal control are included in Class 022000 Hunting and Trapping.*

**Primary Activities:**

- 030300001 Bush regeneration service
- 030300002 Eucalyptus oil distilling (forest)
- 030300003 Forest conservation service
- 030300004 Forest mushroom gathering
- 030300005 Forest nursery operation or service
- 030300006 Forest planting
- 030300007 Forest products gathering
- 030300008 Pine cone collecting
- 030300009 Pest control service (forestry; except aerial or wild animal control)
- 030300010 Reforestation service
- 030300011 Resin gathering
- 030300012 Revegetation service
- 030300013 Silviculture service
- 030300014 Sphagnum moss gathering
- 030300015 Timber plantation maintenance
- 030300016 Timber tract maintenance
- 030300017 Tree pruning (forest)
- 030300018 Tree thinning (forest)
- 030300999 Services to forestry nec

Table B - 2021-2022 NSW Workers Compensation Industry Classification System

<b>Subdivision 04 - Commercial Fishing</b>	
<b>Column 1</b>	<b>Column 2</b>
<b>Class</b>	<b>Title and Description</b>
<b>041100</b>	<p><b>Rock Lobster Fishing</b></p> <p>This class includes employers mainly engaged in catching rock lobsters from ocean or coastal waters.</p> <p><i>Exclusions and References:</i>  <i>Employers mainly engaged in</i>  <i>(a) operating vessels used only in processing rock lobsters are included in Class 217300 Seafood Processing; and</i>  <i>(b) wholesaling fresh or frozen rock lobsters are included in Class 471400 Fish Wholesaling.</i></p> <p><b>Primary Activities:</b></p> <p>041100001 Crab fishing or potting            041100002 Crayfish, saltwater, fishing            041100003 Rock lobster fishing or potting            041100004 Rock lobster fishing and processing (aboard vessel at sea)</p>
<b>041200</b>	<p><b>Prawn Fishing</b></p> <p>This class includes employers mainly engaged in catching prawns from ocean or coastal waters.</p> <p><i>Exclusions and References:</i>  <i>Employers mainly engaged in</i>  <i>(a) operating vessels used only in processing prawns are included in Class 217300 Seafood Processing; and</i>  <i>(b) wholesaling fresh or frozen prawns are included in Class 471400 Fish Wholesaling.</i></p> <p><b>Primary Activities:</b></p> <p>041200001 Prawn fishing            041200002 Prawn fishing and processing (aboard vessel at sea)            041200003 Scampi fishing</p>
<b>041300</b>	<p><b>Finfish Trawling</b></p> <p>This class includes employers mainly engaged in trawling, seining or netting for finfish in ocean or coastal waters.</p> <p><i>Exclusions and References:</i>  <i>Employers mainly engaged in</i>  <i>(a) operating vessels used only in processing finfish are included in Class 217300 Seafood Processing; and</i>  <i>(b) wholesaling fresh or frozen finfish are included in Class 471400 Fish Wholesaling.</i></p>

Table B - 2021-2022 NSW Workers Compensation Industry Classification System

	<b>Primary Activities:</b>
041300001	Beach seining, fishing
041300002	Bottom gill netting, fishing
041300003	Danish seining, fishing
041300004	Pair trawling
041300005	Purse seining
041300006	Set netting, fishing
041300007	Surface netting, fishing
041300999	Finfish trawling nec
<b>041400</b>	<b>Squid Jigging</b>
	This class includes employers mainly engaged in catching squid using jigs (multiple spikes spreading radially from a shaft) from ocean or coastal waters.
	<b>Primary Activities:</b>
041400001	Squid jigging
<b>041500</b>	<b>Line Fishing</b>
	This class includes employers mainly engaged in line fishing from ocean or coastal waters.
	<b>Primary Activities:</b>
041500001	Bottom long line fishing
041500002	Line fishing
041500003	Ocean trolling
041500004	Surface long line fishing
<b>041900</b>	<b>Marine Fishing nec</b>
	This class includes employers mainly engaged in ocean or coastal water (including estuarine) fishing not elsewhere classified or in other types of marine life gathering.
	<i>Exclusions and References:</i>
	<i>Employers mainly engaged in operating vessels used mainly in processing fish or fishery products not elsewhere classified are included in Class 217300 Seafood Processing.</i>
	<b>Primary Activities:</b>
041900001	Abalone fishing
041900002	Freshwater eel fishing
041900003	Lake fishing
041900004	Marine water fishery products gathering
041900005	Oyster catching (except from cultivated oyster beds)
041900006	Pearling (except pearl oyster farming)
041900007	River fishing
041900008	Seaweed (algae) harvesting
041900009	Spat catching
041900010	Turtle hunting



Table B - 2021-2022 NSW Workers Compensation Industry Classification System

041900999 Marine fishing nec

**042000 Aquaculture**

This class includes employers mainly engaged in farming of fish, crustaceans or molluscs. This class also includes employers mainly engaged in commercial inland or freshwater fishing.

**Primary Activities:**

- 042000001 Abalone farming (pond or tank)
- 042000002 Crustacean breeding or farming
- 042000003 Fish breeding or farming
- 042000004 Fish hatchery operation
- 042000005 Fishing (freshwater)
- 042000006 Molluscs breeding or farming
- 042000007 Ornamental fish farming
- 042000008 Oyster farming
- 042000009 Prawn farming
- 042000010 Pearl oyster farming
- 042000011 Salmon farming
- 042000012 Trout farming
- 042000013 Yabbie farming
- 042000999 Aquaculture nec

Table B - 2021-2022 NSW Workers Compensation Industry Classification System

## DIVISION B - MINING

The scope of the Mining Division includes all employers mainly engaged in ‘mining’, in exploration for minerals, and in the provision of a wide variety of services to mining and mineral exploration, as well as mining projects under development. The term ‘mining’ is used in the broad sense to include the extraction of minerals occurring naturally as solids such as coal and ores, liquids such as crude petroleum, or gases such as natural gas. Extraction of minerals is undertaken by such processes as underground or open cut mining, dredging, quarrying, the operation of wells or evaporation pans, or by recovery from ore dumps or tailings, and all supplementary activities aimed at preparing the crude materials for marketing. Activities include milling, dressing and beneficiation of ores, screening, washing and flotation. These activities are generally carried out at or near mine sites as an integral part of mining operations. Natural gas absorption, purifying and similar treatment plants are also included in this Division. The Mining Division excludes employers engaged in refining or smelting of minerals or ores (other than the preliminary smelting of gold), or in the manufacture of such products of mineral origin as coke or cement. Note that all NSW employers whose employees work in or about a coal mine are required by the Coal Industry Act 2001 to obtain workers compensation insurance with Coal Mines Insurance.

---

### Subdivision 12 - Oil and Gas Extraction

---

Column 1	Column 2
Class	Title and Description

**120000 Oil and Gas Extraction**

This class includes employers mainly engaged in producing crude oil, natural gas or condensate, and in treating these products on site to produce liquified or purified forms of oil and gas.

*Exclusions and References:*

*Employers mainly engaged in the recovery of liquefied hydrocarbons in conjunction with petroleum refining or gas separation not in conjunction with well operation are included in Class 251000 Petroleum Refining.*

**Primary Activities:**

120000001	Coal seam gas extraction
120000002	Crude petroleum mining
120000003	Hydraulic fracturing of rock to extract gas or oil
120000004	Liquefied natural gas production at wellhead
120000005	Liquefied petroleum gas production (not at refineries)
120000006	Natural gas extraction
120000007	Natural gas separation at the wellhead
120000008	Oil shale mining
120000009	Petroleum gas extraction
120000999	Oil and gas extraction nec

Table B - 2021-2022 NSW Workers Compensation Industry Classification System

<b>Subdivision 13 - Metal Ore Mining</b>	
<b>Column 1</b>	<b>Column 2</b>
<b>Class</b>	<b>Title and Description</b>
<b>131100</b>	<p><b>Iron Ore Mining</b> This class includes employers mainly engaged in mining iron ore or iron sands.</p> <p><b>Primary Activities:</b></p> <p>131100001 Iron ore dressing or beneficiating 131100002 Iron ore mining 131100003 Iron sand mining</p>
<b>131200</b>	<p><b>Copper Ore Mining—Underground</b> This class includes employers mainly engaged in underground mining of copper ore.</p> <p><i>Exclusions and References:</i> <i>Employers mainly engaged in custom smelting or refining of copper are included in Class 272300 Copper, Silver, Lead and Zinc Smelting, Refining.</i></p> <p><b>Primary Activities:</b></p> <p>131200001 Copper ore leaching, underground 131200002 Copper ore mining, underground 131200003 Electro won copper production, underground</p>
<b>131300</b>	<p><b>Copper Ore Mining—Surface</b> This class includes employers mainly engaged in open-cut mining of copper ore.</p> <p><i>Exclusions and References:</i> <i>Employers mainly engaged in custom smelting or refining of copper are included in Class 272300 Copper, Silver, Lead and Zinc Smelting, Refining.</i></p> <p><b>Primary Activities:</b></p> <p>131300001 Copper ore leaching, surface 131300002 Copper ore mining, surface 131300003 Electro won copper production, surface</p>
<b>131410</b>	<p><b>Gold Ore Mining—Underground</b> This class includes employers mainly engaged in underground mining of gold ores and in beneficiating ore or in the preliminary extraction of gold from ore mined by the same employer by smelting or by extraction of gold from a liquor.</p> <p><i>Exclusions and References:</i> <i>Employers mainly engaged in custom smelting or refining of gold are included in Class 272900 Basic Non-Ferrous Metal Manufacturing nec.</i></p>

Table B - 2021-2022 NSW Workers Compensation Industry Classification System

**Primary Activities:**

- 131410001 Gold bullion production from underground mines
- 131410002 Gold mining from underground mines
- 131410003 Gold ores roasting and flotation extraction including metallurgical hydro-extraction from underground mines

**131420 Gold Ore Mining—Surface**

This class includes employers mainly engaged in alluvial or open-cut mining of gold ores and in beneficiating ore or in the preliminary extraction of gold from ore mined by the same employer by smelting or by extraction of gold from a liquor.

*Exclusions and References:*

*Employers mainly engaged in custom smelting or refining of gold are included in Class 272900 Basic Non-Ferrous Metal Manufacturing nec.*

**Primary Activities:**

- 131420001 Alluvial gold mining
- 131420002 Eluvial gold mining
- 131420003 Gold bullion production from surface mining operations
- 131420004 Gold dredging
- 131420005 Gold mining, surface or open-cut mines
- 131420006 Gold ore roasting and flotation extraction including metallurgical hydro-extraction from surface mining operations
- 131420007 Gold washing or sluicing
- 131420008 Reworking of mullock heaps or tailings for gold

**131500 Mineral Sand Mining**

This class includes employers mainly engaged in mining mineral sands (except iron sands).

**Primary Activities:**

- 131500001 Ilmenite sand mining
- 131500002 Leucoxene sand mining
- 131500003 Beach sand mining
- 131500004 Monazite sand mining
- 131500005 Rutile sand mining
- 131500006 Synthetic rutile production
- 131500007 Zircon sand mining
- 131500999 Mineral sand mining nec

**131610 Nickel Ore Mining—Underground**

This class includes employers mainly engaged in underground mining of nickel ores.

**Primary Activities:**

- 131610001 Nickel ore mining, underground

Table B - 2021-2022 NSW Workers Compensation Industry Classification System

**131620 Nickel Ore Mining—Surface**

This class includes employers mainly engaged in open-cut mining of nickel ores.

**Primary Activities:**

131620001 Nickel ore mining, surface

**131710 Silver-Lead-Zinc Ore Mining—Underground**

This class includes employers mainly engaged in underground mining ores of silver, lead or zinc.

*Exclusions and References:*

*Employers mainly engaged in roasting of sulphide concentrate or in smelting or refining of silver, lead or zinc are included in Class 272300 Copper, Silver, Lead and Zinc Smelting, Refining.*

**Primary Activities:**

- 131710001 Lead ore mining, underground
- 131710002 Silver-lead-zinc ore mining, underground
- 131710003 Silver ore mining, underground
- 131710004 Zinc ore mining, underground

**131720 Silver-Lead-Zinc Ore Mining—Surface**

This class includes employers mainly engaged in open-cut mining ores of silver, lead or zinc.

*Exclusions and References:*

*Employers mainly engaged in roasting of sulphide concentrate or in smelting or refining of silver, lead or zinc are included in Class 2723 Copper, Silver, Lead and Zinc Smelting, Refining.*

**Primary Activities:**

- 131720001 Lead ore mining, surface
- 131720002 Silver-lead-zinc ore mining, surface
- 131720003 Silver ore mining, surface
- 131720004 Zinc ore mining, surface

**131910 Other Metal Ore Mining nec—Underground**

This class includes employers mainly engaged in underground mining of metallic mineral ores not elsewhere classified.

**Primary Activities:**

- 131910001 Antimony ore mining, underground
- 131910002 Beryllium ore mining, underground
- 131910003 Bismuth ore mining, underground
- 131910004 Iron pyrite mining, underground
- 131910005 Manganese ore mining, underground
- 131910006 Metallic ore mining nec, underground
- 131910007 Molybdenite mining, underground

Table B - 2021-2022 NSW Workers Compensation Industry Classification System

131910008	Platinum group metals mining, underground
131910009	Tantalite mining, underground
131910010	Tin ore mining, underground
131910011	Tungsten ore mining, underground
131910012	Uranium ore mining, underground
131910999	Metal ore mining nec, underground

**131920 Other Metal Ore Mining nec—Surface**

This class includes employers mainly engaged in open-cut mining of metallic mineral ores not elsewhere classified.

**Primary Activities:**

131920001	Aluminium ore mining, surface
131920002	Antimony ore mining, surface
131920003	Bauxite mining, surface
131920004	Beryllium ore mining, surface
131920005	Bismuth ore mining, surface
131920006	Iron pyrite mining, surface
131920007	Manganese ore mining, surface
131920008	Metallic ore mining nec, surface
131920009	Molybdenite mining, surface
131920010	Platinum group metals mining, surface
131920011	Tantalite mining, surface
131920012	Tin ore mining, surface
131920013	Tungsten ore mining, surface
131920014	Uranium ore mining, surface
131920999	Metal ore mining nec, surface

---

**Subdivision 14 - Other Mining**

---

<b>Column 1</b>	<b>Column 2</b>
<b>Class</b>	<b>Title and Description</b>

---

**141100 Gravel and Sand Quarrying**

This class includes employers mainly engaged in quarrying, washing or screening of sand or natural gravel.

*Exclusions and References:*

*Employers mainly engaged in*

*(a) quarrying, crushing or screening crushed or broken stone are included in Class 141900 Construction Material Mining nec; and*

*(b) quarrying silica for industrial purposes are included in Class 142020 Other Mining nec—Surface.*

Table B - 2021-2022 NSW Workers Compensation Industry Classification System

**Primary Activities:**

141100001	Pebble quarrying
141100002	River gravel quarrying, washing or screening
141100003	Rock, ornamental, gathering
141100004	Sand quarrying, washing or screening
141100999	Gravel and sand quarrying nec

**141900 Construction Material Mining nec**

This class includes employers mainly engaged in quarrying, crushing or screening crushed or broken stone or in quarrying dimension stone or construction materials not elsewhere classified. This class also includes the quarrying of clay, marble, granite, limestone, slate or dolomite for use as a manufacturing input.

*Exclusions and References:*

*Employers mainly engaged in*

*(a) quarrying river gravel are included in Class 141100 Gravel and Sand Quarrying;*

*(b) manufacturing within the same employer non-metallic mineral products (such as bricks, glass, cement, slate paving, cut and polished ornamental stone) are included in the appropriate classes of Division C Manufacturing; and*

*(c) incidental quarrying of earth, soil or filling carried out by the contractor at construction site is primary to the appropriate class in Division E Construction.*

**Primary Activities:**

141900001	Aggregate quarrying
141900002	Bentonite quarrying
141900003	Blue metal stone quarrying
141900004	Brick shale quarrying
141900005	Building stone quarrying
141900006	Cement clay quarrying
141900007	Chalk quarrying
141900008	Clay quarrying
141900009	Construction material crushing or screening (except sand or gravel)
141900010	Dimension stone quarrying
141900011	Earth, soil or filling quarrying
141900012	Fuller's earth quarrying
141900013	Granite quarrying
141900014	Limestone quarrying
141900015	Marble quarrying
141900016	Road fill quarrying
141900017	Sandstone quarrying
141900018	Slate quarrying
141900019	Stone quarrying
141900020	Tile clay quarrying
141900999	Construction material mining nec

Table B - 2021-2022 NSW Workers Compensation Industry Classification System

**142010 Other Mining nec—Underground**

This class includes employers mainly engaged in underground mining of minerals not elsewhere classified.

*Exclusions and References:*

*Employers mainly engaged in*

*(a) refining of salt are included in Class 217900 Food Mfg nec;*

*(b) manufacturing synthetic gemstones are included in Class 264020 Non-Metallic Mineral Product Mfg nec;*

*(c) gemstone cutting are included in Class 294100 Jewellery and Silverware Mfg; and*

*(d) all NSW employers whose employees work in or about a coal mine are required by the Coal Industry Act 2001 to obtain workers compensation insurance with Coal Mines Insurances Pty Ltd.*

**Primary Activities:**

142010001	Abrasives mining, underground
142010002	Alabaster mining, underground
142010003	Alum mining, underground
142010004	Alunite mining, underground
142010005	Barite mining, underground
142010006	Chrysoprase mining, underground
142010007	Diamond mining, underground
142010008	Diatomite mining, underground
142010009	Fluorspar mining, underground
142010010	Gemstone mining, underground
142010011	Glauconite mining, underground
142010012	Graphite mining, underground
142010013	Green sand mining, underground
142010014	Gypsum mining, underground
142010015	Jade mining, underground
142010016	Kyanite mining, underground
142010017	Lithium minerals mining, underground
142010018	Magnesite mining, underground
142010019	Mica mining, underground
142010020	Mineral pigment mining nec, underground
142010021	Non-metallic mineral mining nec, underground
142010022	Opal mining, underground
142010023	Peat cutting, including horticultural peat, underground
142010024	Phosphate rock mining, underground
142010025	Quartz quarrying nec, underground
142010026	Salt harvesting, underground
142010027	Silica mining (for industrial purposes), underground
142010028	Talc quarrying, underground
142010029	Vermiculite mining, underground
142010030	Zeolite mining, underground
142010999	Mining nec, underground



Table B - 2021-2022 NSW Workers Compensation Industry Classification System

**142020 Other Mining nec—Surface**

This class includes employers mainly engaged in open-cut mining or quarrying of minerals not elsewhere classified.

*Exclusions and References:*

*Employers mainly engaged in*

*(a) refining of salt are included in Class 217900 Food Mfg nec;*

*(b) manufacturing synthetic gemstones are included in Class 264020 Non-Metallic Mineral Product Mfg nec;*

*(c) gemstone cutting are included in Class 294100 Jewellery and Silverware Mfg; and*

*(d) all NSW employers whose employees work in or about a coal mine are required by the Coal Industry Act 2001 to obtain workers compensation insurance with Coal Mines Insurances Pty Ltd.*

**Primary Activities:**

142020001	Abrasives mining, surface
142020002	Alabaster mining, surface
142020003	Alum mining, surface
142020004	Alunite mining, surface
142020005	Barite mining, surface
142020006	Chrysoprase mining, surface
142020007	Diamond mining, surface
142020008	Diatomite mining, surface
142020009	Felspar quarrying, surface
142020010	Flint quarrying, surface
142020011	Fluorspar mining, surface
142020012	Gemstone mining, surface
142020013	Glauconite mining, surface
142020014	Graphite mining, surface
142020015	Green sand mining, surface
142020016	Gypsum mining, surface
142020017	Jade mining, surface
142020018	Kyanite mining, surface
142020019	Lithium minerals mining, surface
142020020	Magnesite mining, surface
142020021	Mica mining, surface
142020022	Mineral pigment mining nec, surface
142020023	Non-metallic mineral mining and quarrying, surface
142020024	Opal mining, surface
142020025	Peat cutting, including horticultural peat, surface
142020026	Phosphate rock mining, surface
142020027	Quartz quarrying nec, surface
142020028	Salt harvesting, surface
142020029	Silica mining (for industrial purposes), surface
142020030	Talc quarrying, surface

Table B - 2021-2022 NSW Workers Compensation Industry Classification System

142020031	Vermiculite mining, surface
142020032	Zeolite mining, surface
142020999	Mining nec, surface

---

### Subdivision 15 - Services to Mining

---

Column 1	Column 2
Class	Title and Description

---

**151100 Petroleum Exploration (Own Account)**

This class includes employers mainly engaged in exploring for crude petroleum and natural gas on their own account.

*Exclusions and References:*

*Employers mainly engaged in undertaking general exploration contracts for petroleum or natural gas are included in Class 151200 Petroleum Exploration Services.*

**Primary Activities:**

151100001 Own account exploration for petroleum and natural gas

**151200 Petroleum Exploration Services**

This class includes employers mainly engaged in undertaking general exploration contracts for petroleum or natural gas.

**Primary Activities:**

151200001 Natural gas exploration on contract

151200002 Petroleum exploration on contract

**151300 Mineral Exploration (Own Account)**

This class includes employers mainly engaged in exploring for minerals (except for crude petroleum or natural gas) on their own account.

*Exclusions and References:*

*Employers mainly engaged in undertaking general exploration contracts for particular minerals or in providing related drilling services are included in Class 151400 Mineral Exploration Services.*

**Primary Activities:**

151300001 Own account exploration for minerals

**151400 Mineral Exploration Services**

This class includes employers mainly engaged in undertaking general exploration contracts for particular minerals on a contract or fee basis.

**Primary Activities:**

151400001 Mineral exploration on contract

Table B - 2021-2022 NSW Workers Compensation Industry Classification System

**152000 Other Mining Services**

This class includes employers mainly engaged in carrying out only part of a mining operation on a fee or contract basis and includes the removal of overburden. This class also includes employers engaged in providing specialist oilfield services.

*Exclusions and References:*

*Employers mainly engaged in*

*(a) carrying out an entire mining operation are classified according to the deposit type;*

*(b) providing geological or geophysical surveying services on a contract or fee basis are included in Class 782200 Surveying Services; and*

*(c) providing ore testing, assaying or similar laboratory type services on a contract or fee basis are included in Class 782910 Laboratory Services nec.*

**Primary Activities:**

- 152000001 Cementing oil and gas well castings
- 152000002 Contract mining services
- 152000003 Directional drilling and re-drilling services to mines and quarries
- 152000004 Drilling and/or blasting services to mines and quarries
- 152000005 Geological or geophysical survey in services involving drilling or blasting
- 152000006 Mine site preparation
- 152000007 Mining draining and pumping service
- 152000008 Oil and gas field services nec
- 152000009 Removal of overburden
- 152000999 Mining services nec

Table B - 2021-2022 NSW Workers Compensation Industry Classification System

## DIVISION C - MANUFACTURING

This Division includes all employers mainly engaged in manufacturing. In a broad sense manufacturing relates to the physical or chemical transformation of materials or components into new products, whether the work is performed by power-driven machines or by hand. In general the manufacture of parts or components is a primary activity of the same class as the manufacture of the finished product except where the manufacture of parts or components is specifically shown as a primary activity of another class. Manufacturing also includes the industrial activities of assembly, installation, maintenance and repairing where these activities are not elsewhere classified.

---

### Subdivision 21 - Food, Beverage and Tobacco Manufacturing

---

Column 1	Column 2
Class	Title and Description

<b>211110</b>	<b>Abattoirs</b> This class includes employers mainly engaged in slaughtering and boning animals (except poultry).
---------------	---

*Exclusions and References:*

*Employers mainly engaged in slaughtering poultry are included in Class 211210 Poultry Abattoirs.*

**Primary Activities:**

211110001	Abattoir operation (except poultry abattoir operation)
-----------	--

<b>211120</b>	<b>Meat Packing and Freezing</b>
---------------	----------------------------------

This class includes employers mainly engaged in boning, freezing or packing fresh meat (except poultry), but does not include employers undertaking any slaughtering of animals.

*Exclusions and References:*

*Employers engaged in*

*(a) slaughtering animals (other than poultry) are included in Class 211110 Abattoirs;*

*(b) packing or freezing poultry meat, where no slaughtering is undertaken by the employer, is included in Class 211220 Poultry Meat Processing; and*

*(c) retailing fresh meat and butchers' shop operation are included in Class 512100 Fresh Meat, Fish and Poultry Retailing.*

**Primary Activities:**

211120001	Animal meat packing and freezing (except poultry)
211120002	Beefburgers, frozen, mfg (except precooked)
211120003	Contract cutting and packaging of meat (except poultry)
211120004	Frozen meat mfg (except poultry)
211120005	Meat packing, fresh (except poultry)

Table B - 2021-2022 NSW Workers Compensation Industry Classification System

**211130 Meat Processing**

This class includes employers mainly engaged in preserving, dehydrating and canning meat (except bacon or ham), but does not include employers undertaking any slaughtering of animals. This class also includes manufacturing meals from abattoir by-products (except from products of poultry slaughtering).

*Exclusions and References:*

*Employers mainly engaged in*

*(a) slaughtering animals (other than poultry) are included in Class 211110 Abattoirs;*

*(b) manufacturing or canning bacon or ham are included in Class 211300 Bacon, Ham and Smallgoods Mfg; and*

*(c) retailing processed meat products are included in the appropriate class in Subdivision 51 Food Retailing.*

**Primary Activities:**

- 211130001 Meat, canned, mfg (except bacon or ham)
- 211130002 Meat, dehydrated, mfg (except poultry)
- 211130003 Meat extract or essence mfg
- 211130004 Meat mfg (except bacon, ham or uncanned poultry)
- 211130005 Meat or bone meal mfg (except fish, poultry or whale meal)
- 211130999 Meat processing nec

**211140 Animal By-product Processing nec**

This class includes employers mainly engaged in rendering lard or tallow and processing animal by-products for use in other manufacturing processes, not elsewhere classified.

*Exclusions and References:*

*Employers mainly engaged in manufacturing*

*(a) refined animal oils or fats are included in Class 214000 Oil and Fat Mfg; and*

*(b) musical instrument strings or surgical sutures from animal gut are included in Class 294900 Manufacturing nec.*

**Primary Activities:**

- 211140001 Animal oil or fat, unrefined, mfg
- 211140002 Boiling down works
- 211140003 Bung, cap or weasand, mfg
- 211140004 Gut material, hand or machine split, mfg (for further processing)
- 211140005 Rendering lard and/or tallow
- 211140006 Sausage casing, mfg
- 211140999 Animal by-product processing nec

**211210 Poultry Abattoirs**

This class includes employers engaged in slaughtering poultry and game birds.

*Exclusions and References:*

*Employers mainly engaged in*

Table B - 2021-2022 NSW Workers Compensation Industry Classification System

*(a) dressing, freezing, packing or canning poultry, where no slaughtering is undertaken by the employer, are included in Class 211220 Poultry Meat Processing; and*

*(b) manufacturing poultry based smallgoods are included in Class 211300 Bacon, Ham and Smallgood Mfg.*

**Primary Activities:**

- 211210001 Abattoir operation (poultry)
- 211210002 Game bird (eg pheasant, quail) slaughtering

**211220 Poultry Meat Processing**

This class includes employers mainly engaged in dressing, freezing or packing poultry and game birds but does not include employers undertaking any slaughtering of poultry.

*Exclusions and References:*

*Employers engaged in*

*(a) slaughtering poultry are included in Class 211210 Poultry Abattoirs; and*

*(b) manufacturing poultry based smallgoods are included in Class 211300 Bacon, Ham and Smallgood Mfg.*

**Primary Activities:**

- 211220001 Croquette mfg (from poultry meat)
- 211220002 Frozen poultry mfg
- 211220003 Meals, poultry offal, mfg
- 211220004 Poultry meat or bone meal mfg
- 211220005 Poultry meat packing
- 211220006 Poultry meat processing (including canning)

**211300 Bacon, Ham and Smallgood Manufacturing**

This class includes employers mainly engaged in manufacturing bacon or ham (including canned bacon or ham), smallgoods, or prepared meat (all meat, including beef) products not elsewhere classified.

*Exclusions and References:*

*Employers mainly engaged in*

*(a) rendering lard are included in Class 211140 Animal By-product Processing;*

*(b) refining lard are included in Class 214000 Oil and Fat Mfg; and*

*(c) manufacturing meat paste (including ham paste) are included in Class 217900 Food Manufacturing nec.*

**Primary Activities:**

- 211300001 Bacon mfg
- 211300002 Corned meat mfg (except canned)
- 211300003 Croquette mfg nec (except poultry)
- 211300004 Frankfurter mfg
- 211300005 Ham, canned, cooked green or smoked, mfg
- 211300006 Hamburgers, precooked, mfg

Table B - 2021-2022 NSW Workers Compensation Industry Classification System

211300007	Meat, cooked, mfg (except poultry)
211300008	Pate mfg (except fish)
211300009	Poultry-based smallgoods mfg
211300010	Sausage mfg (except canned)
211300011	Saveloy mfg
211300012	Smallgood mfg
211300999	Meat specialties mfg nec

**212100 Milk and Cream Processing**

This class includes employers mainly engaged in grading, filtering, chilling fresh liquid whole milk or cream, or manufacturing, bottling or cartoning pasteurised liquid whole milk, flavoured liquid whole or skim milk, liquid skim milk, liquid standardised milk, cream, sour cream, cultured buttermilk or yoghurt.

*Exclusions and References:*

*Employers mainly engaged in manufacturing or canning condensed, concentrated or evaporated skim milk, cream or buttermilk, are included in Class 212900 Dairy Product Mfg nec.*

**Primary Activities:**

212100001	Buttermilk, cultured, mfg
212100002	Cream, pasteurised, mfg (except canned)
212100003	Flavoured liquid whole or skim milk mfg
212100004	Milk, low fat, mfg
212100005	Milk, pasteurised, mfg
212100006	Milk, processed liquid, mfg (except condensed, concentrated or evaporated milk, or liquid buttermilk)
212100007	Milk receipt or distribution depot operation
212100008	Skim milk, liquid, mfg
212100009	Sour cream mfg
212100010	Standardised liquid milk mfg
212100011	Ultra heat treatment milk mfg
212100012	Yoghurt mfg
212100999	Milk and cream processing nec

**212200 Ice Cream Manufacturing**

This class includes employers mainly engaged in manufacturing ice cream or frozen confectionery.

*Exclusions and References:*

*Employers mainly engaged in*

- (a) *manufacturing ice cream mixes or milk based soft serve mixes are included in Class 212900 Dairy Product Mfg nec;*
- (b) *ice cream retailing (for immediate consumption) where the ice cream is made on the premises for sale to the final consumer are included in Class 512500 Takeaway Food Retailing; and*
- (c) *packaged ice cream retailing are included in Class 512900 Specialised Food Retailing nec.*

Table B - 2021-2022 NSW Workers Compensation Industry Classification System

**Primary Activities:**

212200001	Confection, frozen, mfg
212200002	Ice cream mfg
212200003	Gelato mfg
212200004	Milk ice mfg
212200005	Sorbet mfg
212200006	Water ice or fruit ice, frozen, mfg

**212900 Dairy Product Manufacturing nec**

This class includes employers mainly engaged in manufacturing butter, cheese, condensed, concentrated or evaporated milk, milk powder, and dairy products not elsewhere classified.

*Exclusions and References:*

*Employers mainly engaged in*

*(a) processing liquid milk and cream are included in Class 212100 Milk and Cream Processing; and*

*(b) manufacturing ice cream and frozen confections are included in Class 212200 Ice Cream Mfg.*

**Primary Activities:**

212900001	Anhydrous milkfat mfg (butter oil)
212900002	Baby food, milk based, mfg (in powder form)
212900003	Butter mfg (except cocoa butter)
212900004	Buttermilk mfg (except cultured)
212900005	Casein mfg (except hardened)
212900006	Cheese mfg
212900007	Cream, canned, mfg
212900008	Evaporated milk mfg
212900009	Flavoured milk mfg
212900010	Health beverage, infants' or invalids' milk based, mfg (in powder form)
212900011	Ice cream mix, liquid or dried, mfg
212900012	Lactose mfg
212900013	Malted milk powder mfg
212900014	Milk and coffee mixture, condensed or concentrated, mfg
212900015	Milk based mix mfg (for soft serves or thick shakes)
212900016	Milk, condensed or evaporated, mfg
212900017	Milk or cream, liquid, canning
212900018	Milk powder mfg
212900019	Skim milk based stock feed, dried protein enriched, mfg
212900020	Skim milk, dried, mfg
212900021	Whey or whey powder mfg
212900999	Dairy product mfg nec



Table B - 2021-2022 NSW Workers Compensation Industry Classification System

**213000 Fruit and Vegetable Processing**

This class includes employers mainly engaged in manufacturing canned, bottled, preserved, quick frozen or dried (except sun-dried) fruit and vegetable products. It includes dehydrated vegetable products, soups, sauces, pickles, and mixed meat and vegetable or cereal products.

*Exclusions and References:*

*Employers mainly engaged in*

*(a) sun-drying fruit are included in the appropriate class or classes of the fruit being sundried in Subdivision 01 Agriculture;*

*(b) manufacturing Worcestershire sauce or potato crisps or similar snack foods are included in Class 217900 Food Mfg nec;*

*(c) manufacturing, canning, bottling or cartoning fruit juices or fruit juice drinks of less than single strength are included in Class 218100 Soft Drink, Cordial and Syrup Mfg;*

*(d) manufacturing wine vinegar are included in Class 218300 Wine Mfg; and*

*(e) packing fresh fruit are included in Class 471500 Fruit and Vegetable Wholesaling.*

**Primary Activities:**

- 213000001 Baby food, canned or bottled, mfg (except milk based)
- 213000002 Baked bean mfg
- 213000003 Bean/legume, dried or canned, mfg
- 213000004 Candied or preserved peel mfg
- 213000005 Chutney or relish mfg
- 213000006 Coconut, desiccated, mfg
- 213000007 Dehydrated or evaporated fruit mfg (except sun-drying)
- 213000008 Fruit canning or bottling
- 213000009 Fruit drying (except sun-drying)
- 213000010 Fruit, frozen, mfg
- 213000011 Fruit juice, single strength or concentrated, mfg
- 213000012 Fruit pulp, puree or spread, mfg
- 213000013 Fruit salad mfg
- 213000014 Health, invalid or baby food mfg (cereal based)
- 213000015 Jam mfg (including conserve, jelly or fruit spread)
- 213000016 Mixed meat and cereal, mfg
- 213000017 Mixed meat and vegetable mfg
- 213000018 Preserved fruit mfg (except sun-drying)
- 213000019 Preserved grape mfg (except sun-drying)
- 213000020 Rice preparation, canned, mfg
- 213000021 Sauce mfg (except Worcestershire sauce)
- 213000022 Soup mfg
- 213000023 Spaghetti, canned, mfg
- 213000024 Vegetable juice or soup mfg
- 213000025 Vegetable, preserved, mfg (including canned, dehydrated, dried or quick-frozen)
- 213000026 Vegetable salad mfg
- 213000027 Vinegar mfg (except wine vinegar)
- 213000999 Fruit and vegetable processing nec

Table B - 2021-2022 NSW Workers Compensation Industry Classification System

**214000 Oil and Fat Manufacturing**

This class includes employers mainly engaged in manufacturing crude vegetable or marine oils, fats, cake or meal, margarine, compound cooking oils or fats, blended table or salad oils, or refined or hydrogenated oils or fats not elsewhere classified.

*Exclusions and References:*

*Employers mainly engaged in*

*(a) manufacturing unrefined animal oils or fats or in rendering tallow or lard are included in Class 211140 Animal By-product Processing; and*

*(b) distilling or refining essential oils are included in Class 254900 Chemical Product Mfg nec.*

**Primary Activities:**

214000001	Animal oil, refined, mfg
214000002	Cotton linter mfg
214000003	Cotton seed oil mfg
214000004	Deodorised vegetable oils mfg
214000005	Edible oil or fat, blended, mfg
214000006	Fish or other marine animal oils or meal mfg
214000007	Lard, refined, mfg
214000008	Margarine mfg
214000009	Neatsfoot oil mfg
214000010	Olive oil mfg
214000011	Tallow, refined, mfg
214000012	Vegetable oil, meal or cake mfg
214000999	Oil and fat mfg nec

**215100 Flour Mill Product Manufacturing**

This class includes employers mainly engaged in milling flour, (except rice flour) or in manufacturing cereal starch, gluten, starch sugars or arrowroot.

*Exclusions and References:*

*Employers mainly engaged in*

*(a) manufacturing milled rice, rice flour, meal or offal, hulled or shelled oats, oatmeal for human consumption, prepared cereal breakfast foods or self-raising flour are included in Class 215200 Cereal Food and Baking Mix Mfg;*

*(b) manufacturing prepared animal or bird foods from cereals, or in manufacturing cereal meal, grain offal or crushed grain for use as fodder (from whole grain, except from rice or rye) are included in Class 217400 Prepared Animal and Bird Feed Mfg;*

*(c) repacking flour or cereal foods are included in Class 471900 Grocery Wholesaling nec; and*

*(d) malt manufacturing are included in Class 218200 Beer and Malt Mfg.*

**Primary Activities:**

215100001	Arrowroot mfg
215100002	Atta flour mfg

Table B - 2021-2022 NSW Workers Compensation Industry Classification System

215100003	Barley meal or flour mfg (for human consumption; except prepared breakfast food)
215100004	Bran, wheaten, mfg (except prepared breakfast food)
215100005	Cornflour mfg
215100006	Cornmeal mfg
215100007	Dextrin mfg
215100008	Dextrose mfg
215100009	Flour, wheat, mfg (except self-raising flour)
215100010	Glucose mfg
215100011	Gluten mfg
215100012	Malt extract mfg
215100013	Pollard mfg (from wheat, barley or rye)
215100014	Rye flour, meal or offal mfg (except prepared breakfast food)
215100015	Sausage binder or similar meal mfg (from wheat)
215100016	Semolina mfg
215100017	Starch mfg
215100018	Starch sugar mfg
215100019	Wheat germ mfg
215100020	Wheat meal mfg (for human consumption; except prepared breakfast food)
215100999	Flour mill product mfg nec

**215200 Cereal Food and Baking Mix Manufacturing**

This class includes employers mainly engaged in manufacturing prepared cereal breakfast foods, pasta, milled rice, rice flour, meal or offal, hulled or shelled oats, oatmeal for human consumption, self-raising flour, prepared baking mixes, jelly crystals or custard powder.

*Exclusions and References:*

*Employers mainly engaged in*

*(a) manufacturing prepared animal or bird foods from cereals, or in manufacturing cereal meal, grain offal or crushed grain for use as fodder (from whole grain, except from rice or rye) are included in Class 217400 Prepared Animal and Bird Feed Mfg; and*

*(b) repacking cereal food products are included in Class 471900 Grocery Wholesaling nec.*

**Primary Activities:**

215200001	Baking mix, prepared, mfg
215200002	Baking powder mfg
215200003	Batter mix mfg
215200004	Bread dough, frozen, mfg
215200005	Bread mix, dry, mfg
215200006	Cake mix mfg
215200007	Cereal breakfast food, prepared, mfg
215200008	Cereal food mfg nec
215200009	Crumb or coating mfg (made from cereal food; except biscuit or breadcrumbs)
215200010	Custard powder mfg
215200011	Dessert, prepared, mfg (in dry form) nec
215200012	Farina mfg

Table B - 2021-2022 NSW Workers Compensation Industry Classification System

215200013	Jelly crystal mfg
215200014	Milled rice mfg
215200015	Noodle mfg
215200016	Oatmeal mfg (for human consumption)
215200017	Oats, hulled or shelled, mfg
215200018	Oats, kilned or unkilned, mfg
215200019	Pasta, fresh or dried, mfg
215200020	Pastry dough, frozen mfg
215200021	Pastry mix mfg
215200022	Pizza base mix mfg (dry)
215200023	Rice flour, meal or offal mfg
215200024	Rice mfg (except fried)
215200025	Sago mfg
215200026	Scone mix mfg
215200027	Self-raising flour mfg
215200028	Tapioca mfg
215200999	Cereal food and baking mix mfg nec

**216100 Bread Manufacturing**

This class includes employers mainly engaged in manufacturing bread.

*Exclusions and References:*

*Employers mainly engaged in*

*(a) selling to the public bread baked on the same premises are included in Class 512400 Bread and Cake Retailing; and*

*(b) manufacturing unleavened bread are included in Class 216300 Biscuit Mfg.*

**Primary Activities:**

216100001	Bagel mfg
216100002	Bread bakery operation
216100003	Bread dough, frozen mfg
216100004	Breadcrumb mfg
216100005	Bread roll mfg
216100006	English muffin mfg
216100007	Fruit loaf mfg
216100008	Leavened bread mfg
216100009	Panini mfg
216100010	Pita bread mfg
216100011	Pizza base or pizza dough mfg
216100999	Bread mfg nec

**216200 Cake and Pastry Manufacturing**

This class includes employers mainly engaged in manufacturing cakes, pastries, pies or similar bakery products (including canned or frozen bakery products).

Table B - 2021-2022 NSW Workers Compensation Industry Classification System

*Exclusions and References:*

*Employers mainly engaged in selling cakes or pastries, produced on their premises, directly to the general public are included in Class 512400 Bread and Cake Retailing.*

**Primary Activities:**

216200001	Baked fruit or yoghurt slice mfg
216200002	Cake icing or decorating
216200003	Cake or pastry-based pudding and dessert mfg
216200004	Cake or pastry-based slice mfg
216200005	Crumpet mfg
216200006	Doughnut mfg
216200007	Fruit or yoghurt slice, mfg
216200008	Meat pie mfg
216200009	Pastry mfg (except frozen pastry dough)
216200010	Pie mfg
216200011	Plum pudding mfg
216200999	Cake or pastry mfg nec

**216300 Biscuit Manufacturing**

This class includes employers mainly engaged in manufacturing biscuits (including unleavened bread).

*Exclusions and References:*

*Employers mainly engaged in*

*(a) manufacturing dog biscuits are included in Class 217400 Prepared Animal and Bird Feed Mfg; and*

*(b) manufacturing hot bake biscuits or cookies for sale on the same premises to the public are included in Class 512400 Bread and Cake Retailing.*

**Primary Activities:**

216300001	Biscuit crumbs mfg
216300002	Biscuit dough mfg
216300003	Biscuit mfg (except pet food biscuits)
216300004	Ice cream cone or wafer mfg
216300005	Rusk mfg
216300006	Unleavened bread mfg
216300999	Biscuit mfg nec

**217100 Sugar Manufacturing**

This class includes employers mainly engaged in manufacturing raw or refined sugar, or molasses.

**Primary Activities:**

217100001	Brown sugar mfg
217100002	Cane syrup mfg

Table B - 2021-2022 NSW Workers Compensation Industry Classification System

217100003	Caster sugar mfg
217100004	Icing sugar or icing sugar mixture mfg
217100005	Molasses mfg
217100006	Treacle mfg
217100999	Sugar mfg nec

**217200 Confectionery Manufacturing**

This class includes employers mainly engaged in manufacturing confectionery, chocolate or cocoa products, with or without sugar.

**Primary Activities:**

217200001	Chewing gum mfg
217200002	Chocolate mfg
217200003	Cocoa butter mfg
217200004	Cocoa product mfg
217200005	Confectionery mfg
217200006	Crystallised or glace fruit mfg
217200007	Drinking chocolate mfg
217200008	Licorice candy mfg
217200009	Marshmallow mfg
217200010	Marzipan mfg
217200011	Nut, candied, mfg
217200012	Popcorn, candied, mfg
217200999	Confectionery mfg nec

**217300 Seafood Processing**

This class includes employers mainly engaged in processing fish or other seafoods. This class also includes employers engaged in operating vessels which process but do not catch fish or other seafoods.

*Exclusions and References:*

*Employers mainly engaged in*

*(a) operating vessels which both catch and process fish or other seafoods are included in the appropriate classes in Subdivision 04 Commercial Fishing; and*

*(b) freezing whole fin fish, or shelling or freezing oysters or bottling oysters in brine are included in Class 471400 Fish Wholesaling.*

**Primary Activities:**

217300001	Crustacean, processed, mfg (including cooked and/or frozen) nec
217300002	Fish, canned, mfg
217300003	Fish cleaning or filleting
217300004	Fish, dried or smoked, mfg
217300005	Fish fillet mfg
217300006	Fish loaf or cake mfg
217300007	Fish paste mfg

Table B - 2021-2022 NSW Workers Compensation Industry Classification System

217300008	Fish pate mfg
217300009	Mollusc, processed, mfg (including shelled; except oysters)
217300010	Oyster, canned, mfg
217300011	Scallop, preserved, mfg
217300012	Seafood, canned, mfg
217300013	Seafood, preserved, mfg
217300999	Seafood processing nec

**217400 Prepared Animal and Bird Feed Manufacturing**

This class includes employers mainly engaged in manufacturing prepared animal or bird feed, including cereal meal, grain offal or crushed grain for use as fodder (from whole grain, except from rice or rye).

*Exclusions and References:*

*Employers mainly engaged in*

*(a) slaughtering animals for pet food are included in Class 211110 Abattoirs or 211210 Poultry Abattoirs;*

*(b) boning, freezing or packing fresh meat are included in Class 211120 Meat Packing and Freezing;*

*(c) manufacturing animal feeds prepared from dried skim milk powder are included in Class 212900 Dairy Product Mfg nec;*

*(d) manufacturing crushed rye, or rye flour, meal or offal for use as fodder are included in Class 215100 Flour Mill Product Mfg; and*

*(e) manufacturing crushed rice, or rice flour, meal or offal for use as fodder are included in Class 215200 Cereal Food and Baking Mix Mfg.*

**Primary Activities:**

217400001	Animal feed, prepared, mfg (except uncanned meat or bone meal or protein enriched skim milk powder)
217400002	Animal food, canned, mfg
217400003	Bird feed mfg
217400004	Cattle lick mfg
217400005	Cereal meal mfg (for fodder; except from rice or rye)
217400006	Chaff mfg
217400007	Crushed grain mfg (including mixed; for fodder)
217400008	Dehydrated lucerne mfg
217400009	Dog and cat biscuit mfg
217400010	Fodder, prepared, mfg
217400011	Grain offal mfg (for fodder; except from rice or rye)
217400012	Lucerne cube mfg
217400013	Lucerne meal mfg
217400014	Pet food, canned, mfg
217400015	Poultry feed, prepared, mfg
217400016	Salt lick mfg
217400017	Sheep lick mfg
217400999	Prepared animal and bird feed mfg nec

Table B - 2021-2022 NSW Workers Compensation Industry Classification System

**217900 Food Manufacturing nec**

This class includes employers mainly engaged in manufacturing food products not elsewhere classified (including snack foods and prepared meals).



Table B - 2021-2022 NSW Workers Compensation Industry Classification System

*Exclusions and References:*

*Employers mainly engaged in*

*(a) manufacturing sugar are included in Class 217100 Sugar Mfg;*

*(b) refining salt for industrial purposes are included in Class 253500 Inorganic Industrial Chemical Mfg nec;*

*(c) egg pulping or drying are included in Class 471900 Grocery Wholesaling nec;*

*(d) blending or packing tea are included in Class 471900 Grocery Wholesaling nec;*

*(e) blending and roasting of coffee for immediate consumption are included in Class 573000 Cafes and Restaurants or Class 512500 Takeaway Food Retailing.*

*(f) dairy milk mfg are included in Class 212900 Dairy Product Mfg nec*

**Primary Activities:**

217900001	Coffee mfg
217900002	Corn chip mfg
217900003	Dessert mix, liquid, mfg
217900004	Flavoured water pack mfg (for freezing into flavoured ice)
217900005	Flavouring, food, mfg
217900006	Food colouring mfg
217900007	Food dressing mfg
217900008	Gravy powder mfg
217900009	Fried rice mfg
217900010	Gelatine mfg
217900011	Ginger product mfg (except confectionery)
217900012	Herbs, processed, mfg
217900013	Honey, blended, mfg
217900014	Hop extract, concentrated, mfg
217900015	Ice mfg (except dry ice)
217900016	Meat or ham paste mfg
217900017	Nut food mfg (except candied)
217900018	Pearl barley mfg
217900019	Potato crisp mfg
217900020	Pre-prepared meal mfg nec
217900021	Pretzel mfg
217900022	Rice preparation mfg nec
217900023	Salt, cooking or table, mfg
217900024	Savoury speciality mfg
217900025	Seasoning, food, mfg
217900026	Soya bean concentrate, isolate or textured protein mfg
217900027	Spice mfg
217900028	Taco, tortilla and tostada shell mfg
217900029	Tea mfg
217900030	Worcestershire sauce mfg
217900031	Yeast or yeast extract mfg
217900032	Grain, fruit, legume, nut or seed milk mfg (except dairy milk)
217900999	Food mfg nec

Table B - 2021-2022 NSW Workers Compensation Industry Classification System

**218100 Soft Drink, Cordial and Syrup Manufacturing**

This class includes employers mainly engaged in manufacturing, canning or bottling aerated or carbonated soft drinks, cordials, concentrated cordials, fruit juices or fruit juice drinks of less than single strength, syrups or non-alcoholic brewed beer or cider.

*Exclusions and References:*

*Employers mainly engaged in manufacturing, canning or bottling single strength or concentrated fruit juices are included in Class 213000 Fruit and Vegetable Processing.*

**Primary Activities:**

- 218100001 Beer, non-alcoholic, mfg
- 218100002 Carbonated waters or cordials mfg
- 218100003 Cider, non-alcoholic, mfg
- 218100004 Cordial mfg
- 218100005 Energy drink mfg
- 218100006 Fruit juice or fruit juice drinks mfg (less than single strength)
- 218100007 Ginger beer, non-alcoholic, mfg
- 218100008 Mineral water mfg
- 218100009 Perry, non-alcoholic, mfg
- 218100010 Powder flavours mfg (for soft drinks)
- 218100011 Purified water mfg
- 218100012 Soda water mfg
- 218100013 Soft drink mfg
- 218100014 Soft drink mix, powdered, mfg
- 218100015 Syrup (chocolate, vanilla, etc) mfg
- 218100016 Syrup, fruit, mfg
- 218100017 Tonic water mfg
- 218100999 Soft drink, cordial and syrup mfg nec

**218200 Beer and Malt Manufacturing**

This class includes employers mainly engaged in manufacturing, bottling or canning beer, ale, stout or porter, or manufacturing malt.

*Exclusions and References:*

*Employers mainly engaged in*

*(a) manufacturing malt extract are included in Class 215100 Flour Mill Product Mfg; and*

*(b) manufacturing malted milk powder are included in Class 212900 Dairy Product Mfg nec.*

**Primary Activities:**

- 218200001 Barley malt mfg
- 218200002 Beer mfg (except non-alcoholic beer)
- 218200003 Malt mfg (except malt extract)
- 218200004 Oaten malt mfg
- 218200005 Porter mfg

Table B - 2021-2022 NSW Workers Compensation Industry Classification System

- 218200006 Wheaten malt mfg
- 218200999 Beer and malt mfg nec

**218300 Wine Manufacturing**

This class includes employers mainly engaged in manufacturing or blending of wine, fermented cider or wine vinegar, or alcoholic beverages not elsewhere classified.

*Exclusions and References:*

*Employers mainly engaged in bottling (but not blending) wine, and other alcoholic beverages not elsewhere classified are included in Class 471700 Liquor Wholesaling.*

**Primary Activities:**

- 218300001 Alcoholic beverage mfg nec
- 218300002 Carbonated wine mfg
- 218300003 Cider, alcoholic, mfg
- 218300004 Fortified wine mfg
- 218300005 Mead mfg
- 218300006 Perry, alcoholic, mfg
- 218300007 Sherry mfg
- 218300008 Sparkling wine mfg
- 218300009 Unfortified wine mfg
- 218300010 Vinegar, wine, mfg
- 218300011 Wine making residue mfg
- 218300012 Wine based fruit drink 'cooler' mfg
- 218300999 Wine mfg nec

**218400 Spirit Manufacturing**

This class includes employers mainly engaged in manufacturing or blending fortifying spirits or potable spirits.

*Exclusions and References:*

*Employers mainly engaged in bottling (but not blending) spirits are included in Class 471700 Liquor Wholesaling.*

**Primary Activities:**

- 218400001 Brandy mfg
- 218400002 Distillery residue mfg
- 218400003 Fortified spirit mfg
- 218400004 Liqueur mfg
- 218400005 Spirit-based mixed drink mfg
- 218400999 Spirit, potable, mfg nec

**219000 Tobacco Product Manufacturing**

This class includes employers mainly engaged in manufacturing cigarettes, cigars, smoking or chewing tobacco, snuff or in redrying tobacco leaf.

Table B - 2021-2022 NSW Workers Compensation Industry Classification System

*Exclusions and References:*

*Employers mainly engaged in drying (except redrying) tobacco leaf are included in Class 016900 Crop and Plant Growing nec.*

**Primary Activities:**

219000001	Chewing tobacco mfg
219000002	Cigarette mfg
219000003	Cigar mfg
219000004	Pipe tobacco mfg
219000005	Snuff mfg
219000006	Tobacco leaf redrying
219000999	Tobacco product mfg

---

**Subdivision 22 Textile, Clothing, Footwear and Leather Manufacturing**

---

Column 1	Column 2
Class	Title and Description

---

**221100 Wool Scouring**

This class includes employers mainly engaged in scouring, carbonising, carding or combing of wool or in manufacturing unspun wool tops.

*Exclusions and References:*

*Employers mainly engaged in manufacturing*

*(a) synthetic fibre tops are included in Class 221200 Synthetic Fibre Textile Mfg; and*

*(b) fellmongered or slipe wool are included in Class 226100 Leather Tanning and Fur Dressing.*

**Primary Activities:**

221100001	Lanolin mfg (except toilet lanolin)
221100002	Noil, wool, mfg
221100003	Scoured wool mfg
221100004	Slag wool mfg
221100005	Top, unspun wool, mfg
221100006	Wool grease mfg
221100007	Wool, carded or combed, mfg
221100008	Wool wax mfg

**221200 Synthetic Fibre Textile Manufacturing**

This class includes employers mainly engaged in manufacturing continuous fibre filament, fibre staple or yarns, tyre cord yarn or fabric or woven fabrics from those yarns or mixed yarns predominantly of manufactured fibres or household textile goods from synthetic fibre fabrics woven at the same employers. This class also includes employers mainly engaged in manufacturing elastic or elastomeric yarns or threads or fabrics.

Table B - 2021-2022 NSW Workers Compensation Industry Classification System

*Exclusions and References:*

*Employers mainly engaged in*

*(a) manufacturing household textiles or mass-produced curtains from fabrics not woven at the same employer are included in Class 222110 Made-Up Textile Product Mfg;*

*(b) manufacturing textile floor coverings are included in Class 222200 Textile Floor Covering Mfg;*

*(c) manufacturing glass fibres are included in Class 264010 Fibreglass Insulation Products Manufacturing; and*

*(d) making and installing curtains (except shower curtains) are included in Class 522300 Fabric and Other Soft Good Retailing.*

**Primary Activities:**

221200001	Basic polymer mfg nec
221200002	Carbon fibre mfg (including kevlar material mfg)
221200003	Fabric, woven, mfg (elastic or elastomeric)
221200004	Fabric, woven, mfg (wholly or predominantly of synthetic fibre)
221200005	Fibreglass fabric mfg
221200006	Fibreglass, mat, mfg
221200007	Fibre mfg (except glass fibre)
221200008	Filament, continuous fibre, mfg
221200009	Household textile good mfg (of synthetic fibre fabric woven at the same unit)
221200010	Lacing, woven, mfg
221200011	Nylon fibre mfg
221200012	Polyester fibre mfg
221200013	Rayon fibre mfg
221200014	Synthetic fibre or filament mfg
221200015	Tyre cord yarn or fabric, synthetic fibre, mfg
221200016	Yarn, discontinuous, mfg (wholly or predominantly of synthetic fibre)
221200017	Yarn, elastic or elastomeric, mfg
221200999	Synthetic fibre textile mfg nec

**221300 Cotton Textile Manufacturing**

This class includes employers mainly engaged in manufacturing yarns or woven fabrics, wholly or predominantly of cotton, flax or silk, sewing threads or household textile goods from fabrics wholly or predominantly of cotton, flax or silk, woven at the same employers.

*Exclusions and References:*

*Employers mainly engaged in*

*(a) manufacturing household textile goods or curtains from fabrics not woven at the same employer are included in Class 222110 Made-Up Textile Product Mfg;*

*(b) manufacturing textile floor coverings are included in Class 222200 Textile Floor Covering Mfg; and*

*(c) making and installing curtains (except shower curtains) are included in Class 522300 Fabric and Other Soft Good Retailing.*

Table B - 2021-2022 NSW Workers Compensation Industry Classification System

**Primary Activities:**

221300001	Cotton sewing thread mfg
221300002	Household textile good mfg (of cotton fabrics woven at the same unit)
221300003	Tow mfg (from flax, hemp or jute)
221300004	Tyre cord yarn or fabric, cotton, mfg
221300005	Woven fabric, cotton, mfg
221300006	Yarn, cotton, flax or silk, mfg
221300999	Cotton textile mfg nec

**221400 Wool Textile Manufacturing**

This class includes employers mainly engaged in manufacturing yarns or woven fabrics wholly or predominantly of wool, or household textile goods from fabrics woven at the same employers.

*Exclusions and References:*

*Employers mainly engaged in*

*(a) manufacturing household textile goods or mass-produced curtains from fabrics not woven at the same employer are included in Class 222110 Made-up Textile Product Mfg;*

*(b) manufacturing textile floor coverings are included in Class 222200 Textile Floor Covering Mfg; and*

*(c) making and installing curtains are included in Class 522300 Fabric and Other Soft Good Retailing.*

**Primary Activities:**

221400001	Household textile good mfg (woollen or mohair fabric woven at the same unit)
221400002	Woven fabric, woollen or worsted wool, mfg
221400003	Yarn, woollen, mfg
221400999	Wool textile mfg nec

**221500 Textile Finishing**

This class includes employers mainly engaged in bleaching, dyeing, printing, pleating or other finishing of yarns, threads, fabrics or other textiles on a fee or commission basis using client supplied materials or materials which are purchased or transferred in from other employers.

*Exclusions and References:*

*Employers engaged in*

*(a) textile finishing of materials which are produced at the same employers are included, according to type of textiles in Class 221200 Synthetic Fibre Textile Mfg, 221300 Cotton Textile Mfg or 221400 Wool Textile Mfg; and*

*(b) screen printing are included in Class 241210 Printing.*

**Primary Activities:**

221500001	Label, printed cloth, mfg
221500002	Textile dyeing
221500003	Textile printing, except screen printing (on commission or fee basis)
221500999	Textile finishing nec

Table B - 2021-2022 NSW Workers Compensation Industry Classification System

**222110 Made-up Textile Product Manufacturing**

This class includes employers mainly engaged in manufacturing textile goods from fabrics not woven by the same employers, such as curtains, canvas blinds, tents, tarpaulins, other canvas goods or related materials not elsewhere classified.

*Exclusions and References:*

*Employers mainly engaged in*

*(a) manufacturing textile furniture covers are included in Class 222120 Furniture Upholstery and Covers Manufacturing;*

*(b) manufacturing blinds and awnings made from textiles other than canvas are included in Class 222130 Non-canvas Textile Blind and Awning Mfg;*

*(c) manufacturing textile floor coverings are included in Class 222200 Textile Floor Covering Mfg;*

*(d) manufacturing canvas bags for packaging goods are included in Class 222900 Other Textile Product Mfg nec;*

*(e) manufacturing canvas suitcases, trunks or similar containers are included in Class 226200 Leather and Leather Substitute Product Mfg;*

*(f) manufacturing electric blankets in Class 285100 Household Appliance Mfg; and*

*(g) installing curtains are included in Class 522300 Fabric and Other Soft Good Retailing.*

**Primary Activities:**

- 222110001 Animal blanket/cover mfg
- 222110002 Awning, canvas, mfg
- 222110003 Bed linen mfg
- 222110004 Blind, canvas mfg
- 222110005 Canvas good mfg nec
- 222110006 Curtain mfg (from fabric not woven at the same unit)
- 222110007 Flag or banner, mfg
- 222110008 Hose, canvas, mfg
- 222110009 Household textile good mfg nec
- 222110010 Inflatable canvas air mattress, pillow and cushion mfg
- 222110011 Life jacket mfg
- 222110012 Motor vehicle cover, textile, mfg
- 222110013 Parachute mfg
- 222110014 Sleeping bag mfg
- 222110015 Soft furnishing mfg (from fabrics not woven at the same unit)
- 222110016 Tent mfg (except oxygen tents or toy tents)
- 222110017 Waterbag, textile, mfg
- 222110018 Woollen textile furnishing manufacturing (from fabric not woven at the same unit)
- 222110999 Made-up textile product mfg nec

**222120 Furniture Upholstery and Cover Manufacturing**

This class includes employers mainly engaged in upholstering and reupholstering furniture not manufactured by the same employer and employers engaged in manufacturing textile furniture covers. This class also includes sail-making.

Table B - 2021-2022 NSW Workers Compensation Industry Classification System

*Exclusions and References:*

*Employers mainly engaged in*

*(a) manufacturing upholstered furniture are included in Class 292100 Wooden Furniture and Upholstered Seat Manufacturing;*

*(b) manufacturing rubber pillows or cushions are included in Class 299500 Other Rubber Product Manufacturing nec; and*

*(c) manufacturing sheepskin seat covers are included in Class 224900 Other Clothing Manufacturing nec.*

**Primary Activities:**

222120001	Cushion, mfg
222120002	French polishing (where furniture is manufactured elsewhere)
222120003	Furniture cover—loose, mfg
222120004	Furniture staining and/or surface coating (where furniture is manufactured elsewhere)
222120005	Pillow or cushion, mfg (except rubber)
222120006	Reupholstering furniture
222120007	Sail, mfg
222120008	Seat cover, textile, mfg (except sheepskin)
222120009	Upholstering furniture (where furniture is manufactured elsewhere)
222120999	Furniture upholstery and cover mfg nec

**222130 Non-canvas Textile Blind and Awning Manufacturing**

This class includes employers mainly engaged in manufacturing blinds and awnings from textiles other than canvas.

*Exclusions and References:*

*Employers mainly engaged in manufacturing canvas awnings and blinds are included in Class 222110 Made-up Textile Product Mfg.*

**Primary Activities:**

222130001	Awning, textile, mfg, other than canvas
222130002	Blind, textile, mfg (incl plastic coated), other than canvas
222130003	Shade or other window covering, textile, mfg, other than canvas

**222200 Textile Floor Covering Manufacturing**

This class includes employers mainly engaged in manufacturing carpets, rugs or other textile floor coverings. This class also includes employers engaged in manufacturing felt or felt products (except clothing), mats or matting of jute or twisted rags.

*Exclusions and References:*

*Employers mainly engaged in manufacturing*

*(a) felt headwear are included in Class 224900 Other Clothing Mfg nec;*

*(b) rubber floor coverings or underlays are included in Class 255900 Other Rubber Product Mfg nec; and*

*(c) grass, sisal or coir mats or matting are included in Class 294900 Manufacturing nec.*



Table B - 2021-2022 NSW Workers Compensation Industry Classification System

**Primary Activities:**

222200001	Carpet mfg
222200002	Carpet tile mfg
222200003	Felt mfg
222200004	Floor covering, textile, mfg
222200005	Floor rug, textile, mfg
222200006	Hard fibre textile floor covering mfg (including sisal, coir and grass mat mfg)
222200007	Jute matting mfg
222200008	Underfelt mfg
222200999	Textile floor covering mfg nec

**222300 Rope, Cordage and Twine Manufacturing**

This class includes employers mainly engaged in manufacturing rope, cordage, twine, net or related products from natural or synthetic fibres.

*Exclusions and References:*

*Employers mainly engaged in manufacturing*

*(a) tyre cord yarns or fabrics of synthetic fibres are included in Class 221200 Synthetic Fibre Textile Mfg;*

*(b) tyre cord yarns or fabrics of cotton are included in Class 221300 Cotton Textile Mfg; and*

*(c) wire ropes or cables are included in Class 276200 Spring and Wire Product Mfg.*

**Primary Activities:**

222300001	Cable mfg (from natural or synthetic fibres)
222300002	Cord mfg (except wire rope or tyre cord)
222300003	Cordage mfg
222300004	Fish net mfg
222300005	Net mfg nec
222300006	Netting, textile, mfg
222300007	Rope mfg (except wire rope)
222300008	String mfg (except paper string)
222300009	Twine mfg

**222900 Other Textile Product Manufacturing nec**

This class includes employers mainly engaged in manufacturing textile products not elsewhere classified.

*Exclusions and References:*

*Employers mainly engaged in manufacturing*

*(a) printed textile labels are included in Class 221500 Textile Finishing; and*

*(b) textile suitcases and similar containers are included in Class 226200 Leather and Leather Substitute Product Mfg.*

**Primary Activities:**

222900001	Bag or sack, textile or canvas, mfg (for packaging)
-----------	---

Table B - 2021-2022 NSW Workers Compensation Industry Classification System

222900002	Binding, textile, mfg
222900003	Cleaning cloth mfg (from purchased rags)
222900004	Embroidered fabrics mfg
222900005	Fabric mfg nec
222900006	Flock mfg
222900007	Hemp product mfg nec
222900008	Hessian good mfg nec
222900009	Kapok mfg
222900010	Labels, woven cloth, mfg
222900011	Lace fabric mfg
222900012	Shade cloth, mfg
222900013	Surgical adhesive tape mfg
222900014	Surgical tape, dressing and gauze mfg
222900999	Textile product mfg nec

**223100 Hosiery Manufacturing**

This class includes employers mainly engaged in manufacturing hosiery.

**Primary Activities:**

223100001	Hosiery mfg
223100002	Panty hose mfg
223100003	Sock mfg
223100004	Stocking mfg
223100005	Tights mfg

**223200 Cardigan and Pullover Manufacturing**

This class includes employers mainly engaged in manufacturing knitted cardigans, pullovers or similar garments.

**Primary Activities:**

223200001	Custom knitting of pullover or cardigan
223200002	Jacket, knitted, mfg
223200003	Jersey, knitted, mfg
223200004	Sweater, knitted, mfg
223200005	Twin set, knitted, mfg
223200006	Waistcoat, knitted, mfg

**223900 Knitting Mill Product Manufacturing nec**

This class includes employers mainly engaged in manufacturing knitted or crocheted fabrics or knitted clothing nec from fabrics knitted at the same employers.

*Exclusions and References:*

*Employers mainly engaged in manufacturing*

*(a) cardigans and pullovers or custom knitting of cardigans and pullovers are included in Class 223200 Cardigan and Pullover Mfg; and*

Table B - 2021-2022 NSW Workers Compensation Industry Classification System

*(b) knitted clothing from fabrics not knitted at the same employer are included in the appropriate classes in Subdivision 22 Textile, Clothing, Footwear and Leather Mfg.*

**Primary Activities:**

223900001	Crocheted fabric mfg
223900002	Knitted fabric mfg
223900003	Outerwear, knitted, mfg (from fabric knitted at the same unit except hosiery, cardigans or pullovers)
223900004	Sleepwear, knitted, mfg (from fabric knitted at the same unit)
223900005	Swimwear, knitted, mfg (from fabric knitted at the same unit)
223900006	T-shirt mfg, knitted, mfg (from fabric knitted at the same unit)
223900007	Underwear, knitted, mfg (from fabric knitted at the same unit; except hosiery)
223900008	Work clothing, knitted, mfg (from fabric knitted at the same unit)
223900999	Knitting mill product mfg nec

**224100 Men's and Women's Clothing Manufacturing**

This class includes employers mainly engaged in manufacturing men's, boys', women's or girls' outerwear from purchased or transferred in materials, except headwear, footwear or garments made from leather or fur.

*Exclusions and References:*

*Employers mainly engaged in manufacturing*

*(a) unique garments to a client's individual order are included in Class 224200 Tailoring and Dress-making;*

*(b) clothing from fabrics knitted at the same employer are included in Class 223900 Knitting Mill Product Mfg nec;*

*(c) leather or fur garments or waterproof headwear are included in Class 224900 Other Clothing Mfg nec; and*

*(d) footwear are included in Class 225000 Footwear Mfg.*

**Primary Activities:**

224100001	Blouse mfg (except from fabrics knitted at the same unit)
224100002	Clothing, plastic or rubber, mfg (except headwear or footwear)
224100003	Coat or jacket, men's or boys', mfg (except from fabric knitted at the same unit or from fur or leather)
224100004	Coat or jacket mfg (except from fabric knitted at the same unit or from fur, leather, plastic or rubber)
224100005	Dust coat mfg
224100006	Jeans, men's or boys', mfg
224100007	Jeans, women's or girls', mfg
224100008	Outerwear mfg (except from fabrics knitted at the same unit or from fur, leather, plastic or rubber)
224100009	Overalls mfg
224100010	Shorts mfg
224100011	Suit, men's or boys', mfg (except from fabrics knitted at the same unit or from leather or plastic)
224100012	Suit, women's or girls', mfg (except from fabrics knitted at the same unit or from leather or plastic)
224100013	Trousers mfg
224100014	Tunic mfg

Table B - 2021-2022 NSW Workers Compensation Industry Classification System

224100015	Uniform, men's or boys', mfg
224100016	Uniform, women's or girls', mfg
224100017	Waterproof clothing mfg (except headwear, footwear or leather clothing)
224100018	Wet suit mfg
224100019	Work clothing mfg (except from leather or fabrics knitted at the same unit)
224100999	Men's and women's clothing mfg nec

**224200 Tailoring and Dress-making**

This class includes employers mainly engaged in producing made-to-order garments and accessories to a client's individual order. This class also includes tailoring and clothing repair and alteration services.

*Exclusions and References:*

*Employers mainly engaged in manufacturing clothing in volume (ie more than one in the same fabric and design) are included in Class 224100 Men's and Women's Clothing Manufacturing.*

**Primary Activities:**

224200001	Clothing alterations and/or repairs
224200002	Dress-making, made to order
224200003	Invisible mending
224200004	Tailoring

**224300 Sleepwear, Underwear and Baby Clothing Manufacturing**

This class includes employers mainly engaged in manufacturing foundation garments, underwear, sleepwear or baby clothing from purchased or transferred in materials.

*Exclusions and References:*

*Employers mainly engaged in manufacturing*

*(a) unique garments to a client's individual order are included in Class 224200 Tailoring and Dress-making; and*

*(b) clothing from fabrics knitted at the same employer are included in the appropriate classes in Subdivision 22 Textile, Clothing, Footwear and Leather Mfg.*

**Primary Activities:**

224300001	Baby clothing mfg (except from fabrics knitted or crocheted at the same unit)
224300002	Brassiere mfg
224300003	Corset mfg
224300004	Foundation garment mfg
224300005	Girdle mfg
224300006	Infant clothing mfg (except from fabrics knitted or crocheted at the same unit)
224300007	Sleepwear mfg (except from fabrics knitted at the same unit)
224300008	Underwear mfg (except from fabrics knitted at the same unit)
224300999	Sleepwear, underwear and baby clothing mfg nec

**224900 Other Clothing Manufacturing nec**

Table B - 2021-2022 NSW Workers Compensation Industry Classification System

This class includes employers mainly engaged in manufacturing headwear, fur or leather clothing, clothing or clothing accessories not elsewhere classified. This class also includes employers engaged in providing clothing trade services such as hem stitching, basque knitting or buttonholing.

*Exclusions and References:*

*Employers mainly engaged in manufacturing*

*(a) unique garments to a client's individual order are included in Class 224200 Tailoring and Dress-making;*

*(b) rubber gloves or bathing caps are included in Class 255900 Other Rubber Product Mfg nec;*

*(c) sports gloves are included in Class 294200 Toy and Sporting Good Mfg; and*

*(d) other than simple safety headwear (eg welding masks, gas masks, smoke helmets) are included in appropriate classes elsewhere.*

**Primary Activities:**

224900001	Belt mfg (for clothing)
224900002	Clothing accessory mfg nec
224900003	Clothing, felt, mfg
224900004	Clothing, fur, mfg
224900005	Clothing, leather, mfg
224900006	Clothing, rubber, mfg
224900007	Glove mfg (except sports or rubber)
224900008	Handkerchief mfg
224900009	Hat and cap mfg
224900010	Headwear mfg (except bathing caps)
224900011	Helmet, fabric or leather, mfg
224900012	Laces mfg (for footwear)
224900013	Leather suit, coat or uniform mfg
224900014	Seat cover, sheepskin, mfg
224900015	Swimwear mfg (except from fabrics knitted at the same unit)
224900016	Tie mfg
224900999	Clothing mfg nec

**225000 Footwear Manufacturing**

This class includes employers mainly engaged in manufacturing footwear or footwear components.

**Primary Activities:**

225000001	Boot mfg
225000002	Footwear component mfg
225000003	Footwear mfg (incl Safety or protective footwear)
225000004	Orthopaedic shoe mfg
225000005	Sandal mfg
225000006	Shoe mfg
225000007	Slipper mfg
225000008	Thong (footwear) mfg
225000999	Footwear mfg nec

Table B - 2021-2022 NSW Workers Compensation Industry Classification System

**226100 Leather Tanning and Fur Dressing**

This class includes employers mainly engaged in tanning, currying, dressing, finishing, dyeing, embossing or japanning leather, animal skins or fur. This class also includes employers engaged in production of fellmongered wool, pelt or slipe wool.

*Exclusions and References:*

*Employers mainly engaged in manufacturing*

*(a) fur or leather clothing are included in Class 224900 Other Clothing Mfg nec; and*

*(b) leather and substitute products not elsewhere classified are included in Class 226200 Leather and Leather Substitute Product Mfg.*

**Primary Activities:**

226100001	Bleaching or currying of fur
226100002	Currying hides
226100003	Embossing hides and skins
226100004	Fellmongered wool mfg
226100005	Felmongery operation
226100006	Fur rug mfg
226100007	Fur skin dressing or dyeing
226100008	Hide pickling, wet blueing, tanning, currying, dressing, finishing or dyeing
226100009	Japanning hides and skins
226100010	Leather mfg
226100011	Leather tanning
226100012	Pelt finishing and tanning
226100013	Pulling sheep or lamb skin
226100014	Scraping fur and pelt
226100015	Skin pickling, tanning, currying, dressing, finishing or dyeing
226100016	Slipe or skin wool mfg
226100999	Leather tanning and fur dressing nec

**226200 Leather and Leather Substitute Product Manufacturing**

This class includes employers mainly engaged in manufacturing products of leather or leather substitutes (except footwear or leather clothing) such as machine belting, industrial packing, suitcases, handbags, wallets or similar products, saddlery or harnesses. Employers who manufacture canvas suitcases, trunks or similar containers are included in this class.

*Exclusions and References:*

*Employers mainly engaged in manufacturing*

*(a) textile or canvas bags for packaging are included in Class 222900 Other Textile Product Mfg nec;*

*(b) fur or leather clothing are included in Class 224900 Other Clothing Mfg nec; and*

*(c) footwear are included in Class 225000 Footwear Mfg.*

Table B - 2021-2022 NSW Workers Compensation Industry Classification System

**Primary Activities:**

226200001	Bag, leather or leather substitute, mfg
226200002	Handbag, ladies', mfg (incl metal mesh handbags)
226200003	Harness mfg
226200004	Leather packing, industrial, mfg
226200005	Machine belting, leather or leather substitute, mfg
226200006	Saddle mfg
226200007	Suitcase mfg
226200008	Toys, leather or fur, mfg
226200009	Wallet mfg (incl metal mesh wallets)
226200999	Leather or leather substitute good mfg nec

---

**Subdivision 23 - Wood and Paper Product Manufacturing**

---

Column 1	Column 2
Class	Title and Description
<b>231100</b>	<b>Log Sawmilling</b>
	This class includes employers mainly engaged in producing rough sawn timber, sleepers, palings, scantlings, etc, resawn timber from logs sawn at the same employers. This class also includes chemical preservation of rough timber or logs produced in the same employer.
	<i>Exclusions and References:</i>
	<i>Employers mainly engaged in</i>
	<i>(a) hewing or rough shaping mine timbers, posts, railway sleepers, etc, or cutting firewood in forests are included in Class 030220 Hardwood and Other Timber Logging;</i>
	<i>(b) manufacturing softwood or hardwood woodchips are included in Class 231200 Wood Chipping;</i>
	<i>(c) kiln drying or seasoning timber are included in Class 231300 Timber Resawing and Dressing;</i>
	<i>(d) chemically preserving timber from purchased or transferred in as logs or sawn timber or in producing timber shingles are included in Class 232920 Other Wood Product Mfg nec; and</i>
	<i>(e) both cutting and retailing firewood are included in Class 525900 Retailing nec.</i>
	<b>Primary Activities:</b>
231100001	Bark, ground, mfg
231100002	Chemical preservation of logs (sawn at same workplace)
231100003	Log sawmilling
231100004	Sawn firewood mfg (from sawmilling)
231100005	Shook mfg (for containers)
231100006	Timber, resawn, mfg (from logs sawn at the same unit)
231100007	Timber, rough sawn, mfg

**231200 Wood Chipping**

This class includes employers mainly engaged in manufacturing softwood and hardwood woodchips.

**Primary Activities:**

Table B - 2021-2022 NSW Workers Compensation Industry Classification System

- 231200001 Hardwood woodchip mfg
- 231200002 Softwood woodchip mfg

**231300 Timber Resawing and Dressing**

This class includes employers mainly engaged in producing dressed timber such as floorboards, weatherboards or mouldings, resawn timber from timber already sawn at other employers, or in kiln drying or seasoning timber.

*Exclusions and References:*

*Employers mainly engaged in chemically preserving timber from purchased or transferred in logs or sawn timber are included in Class 232920 Other Wood Product Mfg nec.*

**Primary Activities:**

- 231300001 Air-drying timber
- 231300002 Building timber, dressed, mfg
- 231300003 Dressed timber or moulding mfg
- 231300004 Kiln drying timber
- 231300005 Seasoning timber
- 231300006 Wooden flooring mfg (solid timber only)
- 231300999 Timber resawing and dressing nec

**232100 Plywood and Veneer Manufacturing**

This class includes employers mainly engaged in manufacturing plywood, laminated wood or veneer timber products.

**Primary Activities:**

- 232100001 Core, plywood or veneer mill, mfg
- 232100002 Glue laminated lumber (Glulam) mfg
- 232100003 Laminated veneer lumber (LVL) mfg
- 232100004 Plywood mfg
- 232100005 Veneer or veneer sheet, wooden, mfg

**232200 Fabricated Wood Manufacturing**

This class includes employers mainly engaged in manufacturing particle boards, chip boards, other fabricated boards of wood or wood-like products. This class also includes employers mainly engaged in manufacturing laminated non-timber materials (including decorative plastic laminates on resin-bonded boards or other timber substrates).

**Primary Activities:**

- 232200001 Cellular wood panel mfg (except doors)
- 232200002 Chipboard mfg
- 232200003 Corestock mfg
- 232200004 Fabricated board, wooden, mfg
- 232200005 Fibreboard mfg
- 232200006 Hardboard mfg
- 232200007 Laminations of timber and non-timber material mfg



Table B - 2021-2022 NSW Workers Compensation Industry Classification System

232200008	Medium density fibreboard (MDF) mfg
232200009	Oriented strand board (OSB) mfg
232200010	Particle board mfg
232200011	Resin-bonded board mfg (of wood chip, wood particle, wood wool or sawdust)
232200012	Softboard mfg
232200999	Fabricated wood mfg nec

**232300 Wooden Structural Component Manufacturing**

This class includes employers mainly engaged in manufacturing wooden structural fittings, wooden components for prefabricated wooden buildings, wooden or wooden framed doors or wooden roof trusses or wall frames or shop fronts, etc (from standard wooden components or from wooden components manufactured at the same employer) or wooden joinery not elsewhere classified. This class also includes employers mainly engaged in installing (except on-site fabrication) shop fronts made of wood, or joinery (including custom made prefabricated built-in furniture).

*Exclusions and References:*

*Employers mainly engaged in*

*(a) manufacturing corestock (for sale or transfer out as such) are included in Class 232200 Fabricated Wood Mfg;*

*(b) manufacturing wooden furniture (except custom made built-in furniture) are included in Class 292100 Wooden Furniture and Upholstered Seat Mfg; and*

*(c) on-site fabrication of built-in furniture or other joinery are included in the appropriate classes in Division E Construction.*

**Primary Activities:**

232300001	Custom made built-in furniture or shop front mfg
232300002	Door-window unit, wooden, mfg
232300003	Door, wooden or wooden framed, mfg (except fire doors)
232300004	Finger-jointing mfg
232300005	Prefabricated kitchen, wooden, mfg and/or installation
232300006	Prefabricated wooden shop front mfg (except on-site fabrication)
232300007	Roof truss, wooden, mfg
232300008	Wooden structural component/fitting mfg
232300009	Wall frame, wooden, mfg
232300010	Wooden framed window mfg, complete with glass
232300999	Wooden structural component mfg nec

**232910 Wooden Blind Manufacturing**

This class includes employers mainly engaged in manufacturing wooden blinds.

**Primary Activities:**

232910001	Blind, cane and bamboo, mfg
232910002	Blind, wooden, mfg

Table B - 2021-2022 NSW Workers Compensation Industry Classification System

**232920 Other Wood Product Manufacturing nec**

This class includes employers mainly engaged in manufacturing wooden containers, pallets or packing cases, or articles of cork, or wood, bamboo or cane products, not elsewhere classified (including turned wood products, ornamental woodwork, wooden picture or mirror frames or parquet strips assembled into panels). This class also includes employers engaged in chemically preserving timber from purchased or transferred in logs or sawn timber.

*Exclusions and References:*

*Employers mainly engaged in manufacturing*

*(a) shooks for containers are included in Class 231100 Log Sawmilling; and*

*(b) wooden, cane or bamboo blinds are included in Class 232910 Wooden Blinds Mfg.*

**Primary Activities:**

- 232920001 Bamboo flooring mfg
- 232920002 Bamboo product mfg (except furniture)
- 232920003 Barrel, wooden, mfg
- 232920004 Cane product mfg (except furniture)
- 232920005 Cask, wooden, mfg
- 232920006 Chemically preserving timber (except chemical preservation of logs sawn at the same workplace)
- 232920007 Container, wooden, mfg
- 232920008 Cork or cork good, mfg
- 232920009 Frame, wooden picture or mirror, mfg
- 232920010 Ornamental woodwork mfg
- 232920011 Packing case, wooden, mfg
- 232920012 Pallet (wooden) mfg
- 232920013 Parquet strip assembled in panel mfg
- 232920014 Picture or mirror frame, wooden, mfg
- 232920015 Tool handle, wooden, mfg
- 232920016 Trellis, wooden, mfg
- 232920017 Vat, wooden, mfg
- 232920018 Wood flour or wool mfg
- 232920019 Wood turning
- 232920999 Wood product mfg (except furniture) nec

**233100 Pulp, Paper and Paperboard Manufacturing**

This class includes employers mainly engaged in manufacturing wood pulp, paper or paperboard. It includes the manufacture of bulk paper from any fibre, and the production of pulp from recycled paper.

*Exclusions and References:*

*Employers mainly engaged in*

*(a) manufacturing (except commission printing) paper stationery are included in Class 241100 Paper Stationery Mfg;*

*(b) printing paper stationery on a commission basis are included in Class 241210 Printing;*

Table B - 2021-2022 NSW Workers Compensation Industry Classification System

*(c) manufacturing bitumen or tar treated papers, felts or foils (including laminated or impregnated) in which the lamination or impregnation is the main ingredient are included in Class 252000 Petroleum and Coal Product Mfg nec;*

*(d) manufacturing plastic coated paper or paperboard are included in Class 256300 Plastic Bag and Film Mfg;*

*(e) manufacturing non-bituminous and non-plastic laminations of paper or paperboard with other materials, non-bituminised building paper or paperboard, or abrasive coated papers, in which the lamination or coating is the main ingredient are included in Class 264020 Non-Metallic Mineral Product Mfg nec;*

*(f) manufacturing chemically treated photocopying paper or sensitised photographic paper are included in Class 283100 Photographic and Optical Good Mfg; and*

*(g) manufacturing moulded paper pulp products (e.g. pulp trays, cartons, egg cartons) are included in Class 233900 Other Paper Product Manufacturing nec.*

**Primary Activities:**

- 233100001 Cardboard mfg nec
- 233100002 Newsprint mfg
- 233100003 Paper mfg nec
- 233100004 Paper pulp mfg
- 233100005 Paperboard mfg nec
- 233100006 Solid fibreboard sheet mfg
- 233100007 Wood pulp mfg

**233200 Solid Paperboard Container Manufacturing**

This class includes employers mainly engaged in manufacturing solid paperboard boxes and containers.

**Primary Activities:**

- 233200001 Box, solid paperboard, mfg
- 233200002 Container, solid paperboard, mfg

**233300 Corrugated Paperboard Container Manufacturing**

This class includes employers mainly engaged in manufacturing corrugated paperboard boxes and containers or corrugated paperboard sheeting.

**Primary Activities:**

- 233300001 Box, corrugated paperboard, mfg
- 233300002 Container, corrugated paperboard, mfg
- 233300003 Sheeting, corrugated paperboard, mfg

**233400 Paper Bag and Sack Manufacturing**

This class includes employers mainly engaged in manufacturing paper bags (including multiwall bags of paper).

Table B - 2021-2022 NSW Workers Compensation Industry Classification System

*Exclusions and References:*

*Employers mainly engaged in manufacturing*

*(a) bags or packets of composite material of paper and plastic are included in Class 256300 Plastic Bag and Film Mfg; and*

*(b) bags or packets of composite material of paper and metal foil are included in Class 264020 Non-Metallic Mineral Product Mfg nec.*

**Primary Activities:**

- 233400001 Bag, paper, mfg
- 233400999 Paper bag and sack mfg nec

**233900 Other Paper Product Manufacturing nec**

This class includes employers mainly engaged in manufacturing paper patterns, drinking straws, paper novelties, toilet paper, cigarette papers, cellulose fibre insulation materials or paper products not elsewhere classified.

*Exclusions and References:*

*Employers mainly engaged in*

*(a) manufacturing wood pulp, paper or paperboard, or in manufacturing bulk stocks of paper are included in Class 233100 Pulp, Paper and Paperboard Mfg;*

*(b) manufacturing (except commission printing) paper stationery are included in Class 241100 Paper Stationery Mfg;*

*(c) printing paper stationery on a commission basis are included in Class 241210 Printing;*

*(d) manufacturing bitumen treated papers, felts or foils (including laminated or impregnated) in which the treatment is the main ingredient are included in Class 252000 Petroleum and Coal Product Mfg nec;*

*(e) manufacturing plastic coated paper or paperboard or pressure sensitive adhesive tapes (except surgical tapes) are included in Class 256300 Plastic Bag and Film Mfg;*

*(f) manufacturing non-bituminous and non-plastic laminations of paper or paperboard with other materials, non-bituminised building paper or paperboard, or abrasive coated papers, in which the lamination or coating is the main ingredient are included in Class 264020 Non-Metallic Mineral Product Mfg nec;*

*(g) manufacturing chemically treated photocopying paper or sensitised photographic paper are included in Class 283100 Photographic and Optical Good Mfg; and*

*(h) manufacturing surgical tapes are included in Class 222900 Other Textile Product Mfg nec.*

**Primary Activities:**

- 233900001 Cellulose (converted paper) fibre insulation material mfg
- 233900002 Disposable paper (cellulose-based) nappy mfg
- 233900003 Insulation material, cellulose fibre, mfg
- 233900004 Moulded paper pulp product (e.g. trays, cartons, egg cartons) mfg
- 233900005 Paper napkin mfg
- 233900006 Paper towel mfg
- 233900007 Sanitary napkin mfg
- 233900009 Tissue or sanitary paper mfg
- 233900010 Toilet paper roll mfg

Table B - 2021-2022 NSW Workers Compensation Industry Classification System

233900011	Tray and carton, paper pulp, mfg
233900012	Wallpaper mfg
233900999	Paper product mfg nec

---

**Subdivision 24 - Printing, Publishing and Recorded Media**

---

<b>Column 1</b>	<b>Column 2</b>
<b>Class</b>	<b>Title and Description</b>
<b>241100</b>	<b>Paper Stationery Manufacturing</b> This class includes employers mainly engaged in manufacturing (except commission printing) paper stationery.  <i>Exclusions and References:</i> <i>Employers mainly engaged in printing paper stationery on a commission basis are included in Class 241210 Printing.</i>
	<b>Primary Activities:</b>
241100001	Album mfg
241100002	Calendar mfg (except commission printing)
241100003	Game, printed paper or paperboard, mfg (except commission printing)
241100004	Greeting card mfg (except commission printing)
241100005	Label, paper, mfg (except commission printing)
241100006	Office machine paper roll mfg
241100007	Playing card mfg (except commission printing)
241100008	Toy, printed paper or paperboard, mfg (except commission printing)
241100999	Paper stationery mfg (except commission printing) nec
<b>241210</b>	<b>Printing</b> This class includes employers mainly engaged in commercial or job printing (including commission printing of paper stationery), including printing onto textiles or other surfaces.  <i>Exclusions and References:</i> <i>Employers mainly engaged in</i> <i>(a) manufacturing paper stationery are included in Class 241100 Paper Stationery Mfg;</i> <i>(b) printing newspapers are included in Class 241220 Newspaper Printing;</i> <i>(c) manufacturing and printing of paper and/or cardboard products except paper stationery products are to be included in the appropriate classes of Subdivision 23 Wood and Paper Product Manufacturing;</i> <i>(d) manufacturing signs are included in 294900 Manufacturing nec;</i> <i>(e) manufacturing metal signs are included in Class 276900 Fabricated Metal Product Mfg nec;</i> <i>(f) manufacturing electric (including neon) signs are included in Class 285400 Electric Light and Sign Mfg; and</i> <i>(g) sign painting are included in Class 785210 Sign Writing.</i> <i>(h) manufacturing products which include a 3D printing process are included in the appropriate classes under Division C Manufacturing.</i>

Table B - 2021-2022 NSW Workers Compensation Industry Classification System

**Primary Activities:**

241210001	Commercial printing
241210002	Digital printing
241210003	General printing
241210004	Heat transfer on clothing or fabric
241210005	Job printing
241210006	Off-set lithographic printing
241210007	Photocopying, copying or similar document reproduction services
241210008	Relief printing, including letterpress and flexographic printing
241210009	Screen printing on made-up clothing
241210010	Serigraphy (screen printing)
241210011	Sign printing (various surfaces)
241210012	Stationery, paper, printing (on commission)
241210999	Printing nec

**241220 Newspaper Printing**

This class includes employers mainly engaged in printing their own newspapers or printing newspapers for a publisher. It includes employers who both undertake publishing and printing activities.

*Exclusions and References:*

*Employers mainly engaged in*

- (a) printing other than printing newspapers are included in Class 241210 Printing;*
- (b) publishing newspapers which are printed by another employer are included in Class 242100 Newspaper Publishing;*
- (c) publishing bound magazines, or periodicals with a frequency less than weekly are included in Class 242200 Other Periodical Publishing;*
- (d) publishing books, prints, maps or sheet music are included in Class 242300 Book and Other Publishing; and*
- (e) selling advertising space other than in their own newspapers are primary to Class 785100 Advertising Services.*

**Primary Activities:**

241220001	Newspaper printing
-----------	--------------------

**241310 Printing Trade Services**

This class includes employers mainly engaged in bookbinding and printing trade services not elsewhere classified.

**Primary Activities:**

241310001	Bookbinding
241310002	Book repair service
241310999	Printing trade services nec

Table B - 2021-2022 NSW Workers Compensation Industry Classification System

**241320 Services to Printing and Publishing nec**

This class includes employers mainly engaged in providing services to printing and publishing not elsewhere classified.

*Exclusions and References:*

*Employers mainly engaged in*

*(a) engraving on metal as a finishing process are included in Class 276400 Metal Coating and Finishing; and*

*(b) engraving metal jewellery, plates and trophies etc are included in Class 294100 Jewellery and Silverware Mfg.*

**Primary Activities:**

- 241320001 Artwork preparation service
- 241320002 Colour separation film mfg
- 241320003 Colour separation service, printing
- 241320004 Desktop publishing service
- 241320005 Lithographic platemaking service
- 241320006 Phototypesetting and layout service
- 241320007 Platemaking film service
- 241320008 Platemaking service, printing
- 241320009 Pre-press printing service nec
- 241320010 Printing support service nec
- 241320011 Process engraving service
- 241320012 Relief platemaking service
- 241320013 Rubber stamp mfg
- 241320014 Screen printing positive mfg
- 241320015 Typesetting and composing service
- 241320999 Services to printing and publishing nec

**242100 Newspaper Publishing**

This class includes employers mainly engaged in publishing newspapers which are printed by a separate employer. Employers are included if their main source of income is the sale of advertising space in their own newspapers. This class also includes employers who publish news and/or current affairs on the internet.

*Exclusions and References:*

*Employers mainly engaged in*

*(a) printing newspapers, which they also publish, or printing newspapers for a separate employer on a fee or contract basis are included in Class 241220 Newspaper Printing;*

*(b) publishing bound magazines, or periodicals with a frequency less than weekly are included in Class 242200 Other Periodical Publishing;*

*(c) publishing books, prints, maps or sheet music are included in Class 242300 Book and Other Publishing; and*

*(d) selling advertising space other than in their own newspapers are primary to Class 785100 Advertising Services.*

Table B - 2021-2022 NSW Workers Compensation Industry Classification System

	<b>Primary Activities:</b>
242100001	Internet news and/or current affairs publishing
242100002	Newspaper publishing
<b>242200</b>	<b>Other Periodical Publishing</b>
	This class includes employers mainly engaged in publishing magazines, bound periodicals, or periodicals, including publishing and/or posting content on the internet. Employers are included if their main source of income is the sale of advertising space in their own publications.
	<i>Exclusions and References:</i>
	<i>Employers mainly engaged in</i>
	<i>(a) printing other than printing newspapers are included in Class 241210 Printing;</i>
	<i>(b) printing newspapers are included in Class 241220 Newspaper Printing;</i>
	<i>(c) employers mainly engaged in newspaper publishing are included in Class 242100 Newspaper Publishing;</i>
	<i>(d) publishing books, prints, maps or sheet music are included in Class 242300 Book and Other Publishing; and</i>
	<i>(e) selling advertising space other than in their own publications are primary to Class 785100 Advertising Services.</i>
	<b>Primary Activities:</b>
242200001	Internet journal publishing
242200002	Internet magazine publishing
242200003	Internet periodical publishing
242200004	Periodical publishing
<b>242300</b>	<b>Book and Other Publishing</b>
	This class includes employers mainly engaged in publishing books, sheet music, maps or other printed articles, including publishing and/or posting content on the internet. Employers are included if their main source of income is the sale of advertising space in their own publications.
	<i>Exclusions and References:</i>
	<i>Employers mainly engaged in</i>
	<i>(a) printing other than printing newspapers are included in Class 241210 Printing;</i>
	<i>(b) printing newspapers are included in Class 241220 Newspaper Printing;</i>
	<i>(c) newspaper publishing, including internet news publishing, are included in Class 242100 Newspaper Publishing;</i>
	<i>(d) publishing bound magazines, or periodicals are included in Class 242200 Other Periodical Publishing;</i>
	<i>(e) selling advertising space other than in their own publications are primary to Class 785100 Advertising Services;</i>
	<i>(f) internet audio broadcasting and/or internet video broadcasting are included in the appropriate classes of Subdivision 91 Motion Picture, Radio and Television Services; and</i>
	<i>(g) data processing services, information storage and retrieval services, computer maintenance services or computer consultancy services are included the appropriate classes of Subdivision 78 Business Services.</i>



Table B - 2021-2022 NSW Workers Compensation Industry Classification System

**Primary Activities:**

242300001	Art print publishing
242300002	Diary publishing
242300003	Internet art print publishing
242300004	Internet atlas publishing
242300005	Internet book publishing
242300006	Internet directory publishing
242300007	Internet encyclopaedia and dictionary publishing
242300008	Internet greeting card publishing
242300009	Postcard publishing
242300010	Maps publishing
242300011	Sheet music publishing
242300999	Book publishing nec

**243000 Recorded Media Manufacturing and Publishing**

This class includes employers mainly engaged in manufacturing or publishing pre-recorded audio, video or data media, including phonograph records, cassette tapes, video tapes, compact discs or computer tapes, disks. Employers mainly engaged in creating and disseminating ready-made (non-customised) computer(including app) software are included in this class.

*Exclusions and References:*

*Employers mainly engaged in*

- (a) providing original or customised computer programs on magnetic or optical media are included in Class 783400 Computer Consultancy Services;*
- (b) producing original motion picture or video films on own account or for businesses are included in Class 911100 Film and Video Production;*
- (c) producing master audio recordings are included in Class 925100 Sound Recording Studios;*
- (d) producing single video recordings for households are included in Class 952200 Photographic Film Processing;*
- (e) wholesaling computer software are included in Class 461300 Computer Wholesaling; and*
- (f) retailing computer software are included in Class 523400 Domestic Appliance Retailing..*

**Primary Activities:**

243000001	Audio tape, pre-recorded, mfg, reproduction or publishing
243000002	Cassette tape, pre-recorded audio, mfg, reproduction or publishing
243000003	Compact disc mfg, reproduction or publishing
243000004	Computer software mfg
243000005	Computer tape or disc, pre-recorded, mfg, reproduction or publishing
243000006	Digital versatile disc (DVD), pre-recorded, mfg, reproduction or publishing
243000007	Magnetic tape, pre-recorded, mfg or publishing
243000008	Record, phonograph, mfg, reproduction or publishing
243000009	Video tape, pre-recorded, mfg, reproduction or publishing
243000999	Recorded media mfg and publishing nec

Table B - 2021-2022 NSW Workers Compensation Industry Classification System

<b>Subdivision 25 - Petroleum, Coal, Chemical and Associated Product Manufacturing</b>	
<b>Column 1</b>	<b>Column 2</b>
<b>Class</b>	<b>Title and Description</b>
<b>251000</b>	<b>Petroleum Refining</b>
	This class includes employers mainly engaged in refining crude oil or condensate to produce petrol, fuel oils, lubricating oil or grease base stock, petroleum gases or other products from crude petroleum and conversion of methanol to synthetic petrol.
	<i>Exclusions and References:</i>
	<i>Employers mainly engaged in</i>
	<i>(a) extracting crude oil or natural gas are included in Class 120000 Oil and Gas Extraction;</i>
	<i>(b) the recovery of lubricating oil or grease from used petroleum waste products are included in Class 252000 Petroleum and Coal Product Mfg nec; and</i>
	<i>(c) manufacturing town gas from petroleum are included in Class 362000 Gas Supply.</i>
	<b>Primary Activities:</b>
251000001	Automotive diesel mfg
251000002	Automotive petroleum mfg
251000003	Aviation fuel mfg
251000004	Blending petroleum fuel with ethanol
251000005	Gas or fuel oil mfg
251000006	Gasoline refining or blending
251000007	Heating oil mfg
251000008	Industrial diesel mfg
251000009	Kerosene mfg
251000010	Liquefied petroleum gas (LPG) mfg (in conjunction with petroleum refining)
251000011	Lubricating oil or grease base stock mfg
251000012	Mineral turpentine mfg
251000013	Motor spirit mfg
251000014	Oil or grease base stock, lubricating, mfg
251000015	Paraffin wax mfg
251000016	Petroleum jelly mfg
251000017	Petroleum solvent mfg
251000018	Solvent cleaner mfg
251000019	Synthetic motor oil mfg
251000020	Synthetic petrol mfg
251000999	Petroleum refining or blending nec

Table B - 2021-2022 NSW Workers Compensation Industry Classification System

**252000 Petroleum and Coal Product Manufacturing nec**

This class includes employers mainly engaged in manufacturing petroleum or coal products not elsewhere classified, including bituminous surfacing materials (except hot-mix bituminous paving), bitumen or tar treated papers, felts or foils, bituminous mastics or adhesives, or refined tar. This Class also includes employers engaged in the recovery of lubricating oil or grease from used petroleum waste products.

*Exclusions and References:*

*Employers mainly engaged in manufacturing or laying hot-mix bitumen paving are included in Class 412100 Road and Bridge Construction.*

**Primary Activities:**

- 252000001 Adhesive, bituminous, mfg
- 252000002 Aromatic hydrocarbon (e.g. benzene, toluene) mfg
- 252000003 Blending of tar, asphalt and/or bitumen material
- 252000004 Char mfg (except bone char)
- 252000005 Coal product mfg nec
- 252000006 Emulsion, bituminous, mfg
- 252000007 Fuel briquette mfg (except charcoal)
- 252000008 Grinding oil mfg
- 252000009 Mastic, bituminous, mfg
- 252000010 Naphthalene mfg
- 252000011 Paints, bituminous, mfg
- 252000012 Paper or paperboard, bituminized, mfg
- 252000013 Paving material, mfg (except hot-mix)
- 252000014 Petroleum coke product mfg
- 252000015 Petroleum oil blending
- 252000016 Petroleum product mfg nec
- 252000017 Pitch mfg
- 252000018 Recovery of lubricating oil or grease from used petroleum waste products
- 252000019 Roofing, bitumen or asphalt, mfg
- 252000020 Tar, refined, mfg
- 252000021 Transmission fluid mfg

**253100 Fertiliser Manufacturing**

This class includes employers mainly engaged in manufacturing chemical or chemical based fertilisers, mixed fertilisers, organic fertilisers or fertilisers not elsewhere classified.

**Primary Activities:**

- 253100001 Ammonia aqua, fertiliser grade, mfg
- 253100002 Ammonium nitrate mfg
- 253100003 Ammonium phosphate fertiliser mfg
- 253100004 Ammonium sulphate mfg
- 253100005 Animal or vegetable fertiliser mfg
- 253100006 Bonedust mfg
- 253100007 Bonemeal fertiliser mfg

Table B - 2021-2022 NSW Workers Compensation Industry Classification System

253100008	Controlled release fertiliser preparation mfg
253100009	Fishmeal fertiliser mfg
253100010	Humic substance mfg
253100011	Nitrogenous fertiliser material mfg
253100012	Organic fertiliser mfg
253100013	Phosphate, ground, mfg
253100014	Potash fertiliser mfg
253100015	Potassium chloride fertiliser mfg
253100016	Prilled ammonium nitrate mfg
253100017	Sodium nitrate fertiliser mfg
253100018	Sulphuric lime (dry or solution) mfg
253100019	Superphosphate mfg
253100020	Urea, fertiliser grade, mfg
253100999	Fertiliser mfg nec

**253200 Industrial Gas Manufacturing**

This class includes employers mainly engaged in manufacturing hydrogen, oxygen, acetylene or other industrial gases (except gases obtained from petroleum mining or refining).

*Exclusions and References:*

*Employers mainly engaged in*

*(a) treating crude oil, natural gas or condensate to produce purified natural gas or liquefied hydrocarbon gases (except in conjunction with petroleum refining) are included in Class 120000 Oil and Gas Production;*

*(b) recovering or manufacturing hydrocarbon gases in conjunction with petroleum refining are included in Class 251000 Petroleum Refining; and*

*(c) manufacturing town gas from coal or petroleum are included in Class 362000 Gas Supply.*

**Primary Activities:**

253200001	Acetylene gas mfg
253200002	Ammonia gas mfg
253200003	Argon gas mfg
253200004	Butane gas mfg
253200005	Carbon dioxide gas mfg
253200006	Carbon monoxide mfg
253200007	Compressed natural gas mfg
253200008	Ethylene gas mfg
253200009	Dry ice mfg
253200010	Hydrogen mfg
253200011	Liquefied natural gas mfg
253200012	Nitrogen (gas and liquid) mfg
253200013	Nitrous oxide mfg
253200014	Oxygen mfg
253200999	Industrial gas mfg nec

Table B - 2021-2022 NSW Workers Compensation Industry Classification System

**253300 Synthetic Resin Manufacturing**

This class includes employers mainly engaged in manufacturing synthetic resins. This class also includes employers engaged in manufacturing synthetic rubber.

*Exclusions and References:*

*Employers mainly engaged in manufacturing*

*(a) organic industrial chemicals not elsewhere classified are included in Class 253400 Organic Industrial Chemical Mfg nec;*

*(b) synthetic resin adhesives or plastic adhesives are included in Class 254900 Other Chemical Product Mfg nec;*

*(c) plastic bottles and other plastic products are included in the appropriate class in Subdivision 25 Petroleum, Coal, Chemical and Associated Product mfg; and*

*(d) polycarbonate sheet are included in Class 256200 Plastic Extruded Product Mfg.*

**Primary Activities:**

253300001	Carbon black mfg
253300002	Cellulose acetate mfg
253300003	Cellulose nitrate mfg
253300004	Cellulosic resin mfg
253300005	Cresol formaldehyde mfg
253300006	Ethyl cellulose mfg
253300007	Gelatin (including chemically hardened) mfg
253300008	Gun-cotton mfg
253300009	Melamine formaldehyde mfg
253300010	Methyl cellulose mfg
253300011	Methylstyrene mfg
253300012	Non-cellulose resin mfg
253300013	Non-vulcanisable elastomer mfg
253300014	Phenol formaldehyde mfg
253300015	Plastic raw material mfg
253300016	Plastic recycling, reprocessing
253300017	Polyacrylate mfg
253300018	Polycarbonate mfg (except polycarbonate sheet)
253300019	Polyethylene mfg
253300020	Polypropylene mfg
253300021	Polystyrene mfg
253300022	Polyurethane mfg
253300023	Polyvinyl acetate mfg
253300024	Polyvinyl chloride mfg
253300025	Rubber recycling
253300026	Synthetic rubber or synthetic rubber composite mfg
253300027	Urea formaldehyde mfg
253300999	Synthetic resin mfg (except adhesives) nec

Table B - 2021-2022 NSW Workers Compensation Industry Classification System

**253400 Organic Industrial Chemical Manufacturing nec**

This class includes employers mainly engaged in manufacturing organic industrial chemicals not elsewhere classified.

*Exclusions and References:*

*Employers mainly engaged in*

*(a) manufacturing plastics materials, synthetic resins or synthetic rubber are included in Class 253300 Synthetic Resin Mfg; and*

*(b) synthetic resin adhesives or plastic adhesives are included in Class 254900 Other Chemical Product Mfg nec.*

**Primary Activities:**

253400001	Acetaldehyde mfg
253400002	Acetic acid mfg
253400003	Acid, organic, mfg
253400004	Carbon tetrachloride mfg
253400005	Charcoal briquette mfg
253400006	Chemical colour, organic, mfg (except prepared tinting colour for paints)
253400007	Chloroform mfg
253400008	Citric acid mfg
253400009	Colour, lake, mfg
253400010	Dye intermediate mfg
253400011	Dyeing extract, organic, mfg
253400012	Ethanol mfg
253400013	Ethylene glycol mfg
253400014	Formaldehyde mfg
253400015	Industrial fatty acid mfg
253400016	Lactic acid mfg
253400017	Methanol mfg
253400018	Phenol mfg
253400019	Pigment, organic, mfg
253400020	Plasticiser mfg
253400021	Styrene mfg
253400022	Tall oil mfg
253400023	Tanning extract mfg
253400024	Toluol mfg
253400025	Turpentine mfg (except mineral turpentine)
253400026	Urea mfg (except fertiliser grade)
253400027	Vinyl chloride mfg
253400028	Wood tar mfg
253400999	Organic industrial chemical mfg nec

**253500 Inorganic Industrial Chemical Manufacturing nec**

This class includes employers mainly engaged in manufacturing inorganic industrial chemicals not elsewhere classified.

Table B - 2021-2022 NSW Workers Compensation Industry Classification System

*Exclusions and References:*

*Employers mainly engaged in*

*(a) manufacturing cooking or table salt are included in Class 217900 Food Manufacturing nec;  
and*

*(b) manufacturing silicon carbide or other synthetic abrasives are included in Class 264020 Non-Metallic Mineral Product Mfg nec.*

**Primary Activities:**

253500001	Acid, inorganic, mfg
253500002	Aluminium hydroxide mfg
253500003	Ammonia mfg (except fertiliser grade)
253500004	Calcium chloride (lime) mfg
253500005	Chemical colour, inorganic, mfg (except prepared tinting colours for paints)
253500006	Chloride of lime mfg
253500007	Chlorine mfg
253500008	Chromium sulphate mfg (for application in leather tanning)
253500009	Dyeing extract, inorganic, mfg
253500010	Fluoride mfg
253500011	Fluorine salt, complex, mfg
253500012	Hydrochloric acid mfg
253500013	Hydrogen peroxide mfg
253500014	Hypophosphite mfg
253500015	Water treating compound mfg
253500016	Nitric acid mfg
253500017	Nitrite mfg
253500018	Oleum mfg
253500019	Phosphoric acid mfg
253500020	Pigment, inorganic, mfg
253500021	Polyphosphoric acid mfg
253500022	Salt refining (except cooking or table salt)
253500023	Silicate mfg
253500024	Sodium bicarbonate mfg
253500025	Sodium carbonate mfg
253500026	Sodium hydroxide mfg
253500027	Sodium mfg
253500028	Sulphide mfg
253500029	Sulphur compound mfg
253500030	Sulphuric acid mfg (other than smelter by-product)
253500031	Tanning extract inorganic, mfg
253500032	Zinc oxide mfg
253500033	Zinc peroxide mfg
253500999	Inorganic industrial chemical mfg nec

Table B - 2021-2022 NSW Workers Compensation Industry Classification System

**254100 Explosive Manufacturing**

This class includes employers mainly engaged in manufacturing explosives. This class also includes employers mainly engaged in manufacturing fireworks or matches.

*Exclusions and References:*

*Employers mainly engaged in manufacturing ammunition are included in Class 276900 Fabricated Metal Product Mfg nec.*

**Primary Activities:**

- 254100001 Blasting powder mfg
- 254100002 Cap, detonating or fuse, mfg
- 254100003 Detonator mfg
- 254100004 Dynamite mfg
- 254100005 Firework mfg
- 254100006 Fuse, explosive, mfg
- 254100007 Gelignite mfg
- 254100008 Match mfg
- 254100009 Propellant powder mfg
- 254100010 Pyrotechnic good mfg nec
- 254100011 Safety fuse mfg
- 254100012 Signal flare mfg
- 254100999 Explosive mfg nec

**254200 Paint Manufacturing**

This class includes employers mainly engaged in manufacturing paints (except bituminous), enamels, varnishes, lacquers, prepared paint thinners or removers, prepared tinting colours for paints, or fillers or putty.

*Exclusions and References:*

*Employers mainly engaged in manufacturing*

*(a) bituminous paints are included in Class 252000 Petroleum and Coal Product Mfg nec;*

*(b) organic chemical colours, dyes or pigments (except prepared tinting colours for paints) are included in Class 253400 Organic Industrial Chemical Mfg nec; and*

*(c) inorganic chemical colours, dyes or pigments (except prepared tinting colours for paints) are included in Class 253500 Inorganic Industrial Chemical Mfg nec.*

**Primary Activities:**

- 254200001 Caulking compound mfg
- 254200002 Enamel paint mfg
- 254200003 Filler or putty mfg
- 254200004 Lacquer mfg
- 254200005 Paint mfg (except bituminous)
- 254200006 Paint or varnish remover, prepared, mfg
- 254200007 Paint tinting colour, prepared, mfg
- 254200008 Primer or undercoat, paint, mfg



Table B - 2021-2022 NSW Workers Compensation Industry Classification System

254200009	Rubbing compound mfg
254200010	Sealant mfg
254200011	Shellac mfg
254200012	Stain mfg (including decking stains and oils)
254200013	Varnish mfg
254200014	Waterproofing products mfg
254200015	Water repellent coating mfg (for concrete and masonry)
254200016	Water shedding preparations mfg
254200017	Wood stain mfg (packed for sale)
254200999	Paint mfg nec

**254300 Medicinal and Pharmaceutical Product Manufacturing**

This class includes employers mainly engaged in manufacturing drugs, medicines, medicinal chemicals or other pharmaceutical products for human or veterinary use. Employers engaged in manufacturing herbal medicines are also included in this class.

*Exclusions and References:*

*Employers mainly engaged in manufacturing*

*(a) sheep or cattle dips or blowfly specifics or pesticides are included in Class 254400 Pesticide Mfg; and*

*(b) manufacturing rubber condoms are included in Class 255900 Other Rubber Product Mfg nec.*

**Primary Activities:**

254300001	Ampoule mfg
254300002	Analgesic mfg
254300003	Anthelmintic mfg
254300004	Antibacterial mfg
254300005	Antibiotic mfg
254300006	Antibody mfg
254300007	Antigen mfg
254300008	Antitoxin mfg
254300010	Barrier cream mfg
254300011	Blood serum mfg
254300012	Contraceptive mfg (except rubber condom)
254300013	Drug mfg
254300014	Ether mfg
254300015	Feed supplement mfg
254300016	Herbal drug mfg
254300017	Hormone mfg
254300018	Medical gas mfg nec
254300019	Medicinal capsule mfg
254300020	Medicinal chemical mfg
254300021	Medicine mfg
254300022	Morphine mfg
254300023	Ointment mfg

Table B - 2021-2022 NSW Workers Compensation Industry Classification System

254300024	Pharmaceutical preparation mfg
254300025	Saccharin mfg
254300026	Saline powder mfg
254300028	Serum mfg
254300029	Tampon mfg
254300030	Toilet lanolin mfg
254300031	Toxin mfg
254300032	Vaccine mfg
254300033	Vial mfg
254300034	Vitamin product mfg
254300999	Medicinal and pharmaceutical product mfg nec

**254400 Pesticide Manufacturing**

This class includes employers mainly engaged in the formulation or preparation of chemicals for controlling pest, weeds or fungi.

*Exclusions and References:*

*Employers mainly engaged in*

*(a) manufacturing basic organic chemicals used in preparing pesticides are included in Class 253400 Organic Industrial Chemical Mfg nec;*

*(b) manufacturing basic inorganic chemicals used in preparing pesticides are included in Class 253500 Inorganic Industrial Chemical Mfg nec; and*

*(c) contract packing of prepared pest control chemicals are included in Class 786700 Contract Packing Services nec.*

**Primary Activities:**

254400001	Animal spray mfg
254400002	Dip, animal, mfg
254400003	Fly spray mfg
254400004	Formulated pest control product mfg
254400005	Fungicide mfg
254400006	Herbicide mfg
254400007	Insect repellent mfg
254400008	Insecticide mfg
254400009	Plant hormone mfg
254400010	Rat poison mfg
254400011	Seed dressing mfg
254400012	Soil fumigant mfg
254400013	Weedkiller mfg
254400999	Pesticide mfg nec

**254500 Soap and Other Detergent Manufacturing**

This class includes employers mainly engaged in manufacturing soap products or other detergents, toothpaste, denture cleaners, disinfectants, glycerine or candles.

Table B - 2021-2022 NSW Workers Compensation Industry Classification System

*Exclusions and References:*

*Employers mainly engaged in*

*(a) manufacturing shaving soap or cream and hair shampoo are included in Class 254600 Cosmetic and Toiletry Preparation Mfg; and*

*(b) contract packing of soap or other detergents are included in Class 786700 Contract Packing Services nec.*

**Primary Activities:**

254500001	Candle mfg
254500002	Cleanser, abrasive, mfg
254500003	Cleansing preparation mfg
254500004	Denture cleanser mfg
254500005	Detergent mfg
254500006	Dishwashing detergent mfg
254500007	Disinfectant mfg (incl phenyl or antiseptic disinfectant)
254500008	Glycerine mfg
254500009	Laundry bleach mfg
254500010	Scouring compound mfg
254500011	Soap mfg
254500012	Toothpaste mfg
254500013	Washing powder or liquid, mfg
254500999	Soap and other detergent mfg nec

**254600 Cosmetic and Toiletry Preparation Manufacturing**

This class includes employers mainly engaged in manufacturing natural or synthetic perfumes, cosmetics, deodorants or other toilet preparations such as toilet powders or lotions.

*Exclusions and References:*

*Employers mainly engaged in*

*(a) manufacturing barrier cream or toilet lanolin are included in Class 254300 Medicinal and Pharmaceutical Product Mfg;*

*(b) manufacturing soap or toothpaste are included in Class 254500 Soap and Other Detergent Mfg; and*

*(c) contract packing of cosmetics or toilet preparations are included in Class 786700 Contract Packing Services nec.*

**Primary Activities:**

254600001	After-shave lotion mfg
254600002	Bath salt mfg
254600003	Beauty cream or lotion mfg
254600004	Cosmetic mfg
254600005	Deodorant mfg
254600006	Depilatory mfg
254600007	Eye shadow mfg
254600008	Face lotion mfg
254600009	Face powder mfg

Table B - 2021-2022 NSW Workers Compensation Industry Classification System

254600010	Hair conditioner mfg
254600011	Hair shampoo mfg
254600012	Hairdressing preparation mfg
254600013	Hand cream or lotion mfg (except barrier cream)
254600014	Lip balm mfg
254600015	Lipstick mfg
254600016	Mascara mfg
254600017	Nail care preparation mfg
254600018	Nail polish mfg
254600019	Perfume mfg
254600020	Shaving preparation mfg
254600021	Sunscreen preparation mfg
254600022	Talcum powder mfg
254600023	Toilet cream or lotion mfg (except toilet lanolin)
254600999	Cosmetic and toilet preparation mfg nec

**254700 Ink Manufacturing**

This class includes employers mainly engaged in manufacturing ink.

*Exclusions and References:*

*Employers mainly engaged in manufacturing carbon blacks are included in Class 253300 Synthetic Resin Mfg.*

**Primary Activities:**

254700001	Carbon ink mfg
254700002	Drawing ink mfg
254700003	Indelible ink mfg
254700004	India ink mfg
254700005	Printing ink mfg
254700006	Silk screen ink mfg
254700007	Writing ink mfg
254700999	Ink mfg nec

**254900 Other Chemical Product Manufacturing nec**

This class includes employers mainly engaged in manufacturing or formulating polishes or cleaners (except abrasive), waxes, dry cleaning preparations, essential oils (refined or crude), adhesives (except bituminous) or chemical products not elsewhere classified.

*Exclusions and References:*

*Employers mainly engaged in*

*(a) manufacturing bituminous mastics or adhesives are included in Class 252000 Petroleum and Coal Product Manufacturing nec;*

*(b) manufacturing soap or other detergents, abrasive cleansers or scourers are included in Class 254500 Soap and Other Detergent Mfg; and*

Table B - 2021-2022 NSW Workers Compensation Industry Classification System

*(c) contract packing of chemical products not elsewhere classified are included in Class 786700 Contract Packing Services nec.*

**Primary Activities:**

254900001	Adhesive mfg (except bituminous)
254900002	Antifreeze compound mfg
254900003	Beeswax mfg
254900004	Casein glue mfg
254900005	Concrete additive or masonry surface treatment mfg (except water shedding preparations)
254900006	Cream polish mfg
254900007	Dry cleaning compound mfg
254900008	Embalming compound mfg
254900009	Essential oil distilling
254900010	Eucalyptus oil distilling (not in the forest)
254900011	Flux, soldering or welding mfg
254900012	Gelatin mfg (except chemically hardened)
254900013	Glue mfg
254900014	Hydraulic brake fluid mfg
254900015	Incense mfg
254900016	Liquid polish mfg
254900017	Oven cleaner mfg
254900018	Rubber soling dough mfg
254900019	Rubber solution mfg
254900020	Sandalwood oil mfg
254900021	Rust remover mfg
254900022	Stain remover mfg
254900023	Stove cleaner mfg
254900024	Surface cleaning or degreasing preparation mfg
254900025	Tea tree oil distilling
254900026	Wax polish mfg
254900999	Chemical product mfg nec

**255100 Rubber Tyre Manufacturing**

This class includes employers mainly engaged in manufacturing inflatable rubber tyres, using natural or synthetic rubber mixed in any proportions.

*Exclusions and References:*

*Employers mainly engaged in*

*(a) manufacturing rubber soling dough are included in Class 254900 Other Chemical Products Mfg nec;*

*(b) manufacturing solid or semi-pneumatic rubber tyres or tubing (not hose) are included in Class 255900 Other Rubber Product Mfg nec; and*

*(c) repairing tyres, other than retreading, are included in Class 532400 Tyre Retailing.*

Table B - 2021-2022 NSW Workers Compensation Industry Classification System

**Primary Activities:**

255100001	Motor vehicle tyre mfg
255100002	Tread rubber mfg
255100003	Tube, pneumatic, mfg
255100004	Tyre retreading or recapping
255100005	Tyre, pneumatic, mfg
255100999	Rubber tyre mfg nec

**255900 Other Rubber Product Manufacturing nec**

This class includes employers mainly engaged in manufacturing mattresses, floor coverings, hot water bottles, stationers bands, rubber gloves and products made from natural or synthetic rubber not elsewhere classified.

*Exclusions and References:*

*Employers mainly engaged in manufacturing*

*(a) rubber clothing are included in Class 224900 Other Clothing Mfg nec;*

*(b) rubber footwear are included in Class 225000 Footwear Mfg;*

*(c) raw synthetic rubber are included in Class 253300 Synthetic Resin Mfg;*

*(d) rubber adhesives, glues or soling dough are included in Class 254900 Other Chemical Product Mfg nec; and*

*(e) rubber toys are included in Class 294200 Toy and Sporting Good Mfg.*

**Primary Activities:**

255900001	Automotive rubber hose, mfg
255900002	Balloon, rubber, mfg
255900003	Bath mat, rubber, mfg
255900004	Bathing cap, rubber, mfg
255900005	Belt, rubber, mfg
255900006	Boat, inflatable, mfg
255900007	Condom, natural rubber, mfg
255900008	Cushion or pillow, rubber, mfg
255900009	Dinghy, inflatable, mfg
255900010	Diaphragm, rubber, mfg
255900011	Dummy, rubber, mfg
255900012	Eraser, rubber, mfg
255900013	Erosion control rubber matting mfg
255900014	Floor covering, rubber, mfg
255900015	Glove, rubber, mfg
255900016	Ground sheet, rubber, mfg
255900017	Handle, rubber, mfg
255900018	Hose, rubber, mfg
255900019	Hot water bottle, rubber, mfg
255900020	Mattress or mattress protector, rubber, mfg
255900021	Plug, rubber, mfg
255900022	Rubber reclaiming

Table B - 2021-2022 NSW Workers Compensation Industry Classification System

255900023	Sheeting, rubber, mfg
255900024	Sponge or foam rubber mfg
255900025	Stationer band, rubber, mfg
255900026	Teething ring, rubber, mfg
255900027	Textile fabric, rubber coated, mfg
255900028	Tile, rubber, mfg
255900029	Tubing, rubber, mfg
255900030	Tyre, solid rubber, mfg
255900031	V-belt, rubber, mfg
255900032	Valve, rubber, mfg
255900033	Washer, rubber, mfg
255900034	Water bottle, rubber, mfg
255900999	Rubber product mfg nec

**256100 Plastic Blow Moulded Product Manufacturing**

This class includes employers mainly engaged in manufacturing plastic bottles and other plastic products using the blow moulding method.

**Primary Activities:**

256100001	Blow moulding, plastic, mfg
256100002	Bottle, plastic, mfg

**256200 Plastic Extruded Product Manufacturing**

This class includes employers mainly engaged in manufacturing plastic pipes, shapes and sections by the extrusion method.

*Exclusions and References:*

*Employers mainly engaged in*

*(a) moulding plastic junctions for plastic pipes, or in making laminated sheets and plastic veneers are included in Class 256600 Plastic Injection Moulded Product Mfg;*

*(b) manufacturing reinforced plastic products are included in Class 256400 Plastic Product, Rigid Fibre Reinforced, Mfg; and*

*(c) manufacturing polycarbonate resin, other than extruded sheet, are included in Class 253300 Synthetic Resin Mfg.*

**Primary Activities:**

256200001	Extruded plastic section mfg (except rigid or semi-rigid)
256200002	Pipe, plastic, mfg (including plastic pipe lining)
256200003	Plastic hose mfg (including reinforced)
256200004	Polycarbonate sheet mfg
256200005	Rigid plastic sheet mfg
256200006	Section, extruded plastic, mfg
256200999	Plastic extruded product mfg nec

Table B - 2021-2022 NSW Workers Compensation Industry Classification System

**256300 Plastic Bag and Film Manufacturing**

This class includes employers mainly engaged in manufacturing thin plastic film, food wrapping, plastic bags and garbage bags.

*Exclusions and References:*

*Employers mainly engaged in manufacturing*

*(a) extruded rigid plastic sheets are included in Class 256200 Plastic Extruded Product Mfg;*

*(b) abrasive coated paper are included in Class 264020 Non-Metallic Mineral Product Mfg nec;*

*(c) plastic coated metal foil are included in Class 273100 Aluminium Rolling, Drawing, Extruding; and*

*(d) surgical tape are included in Class 222900 Other Textile Product Mfg nec.*

**Primary Activities:**

- 256300001 Adhesive tape, pressure sensitive, mfg (except surgical)
- 256300002 Bag, plastic, mfg
- 256300003 Bag, sack or packet (plastic film or sheeting) mfg
- 256300004 Bubble packaging mfg
- 256300005 Film, plastic, mfg
- 256300006 Food wrapping, plastic, mfg
- 256300007 Garbage bag, plastic, mfg
- 256300008 Plastic coated paper or paperboard mfg
- 256300009 Plastic lamination with paper
- 256300999 Plastic bag and film mfg nec

**256400 Plastic Product, Rigid Fibre Reinforced, Manufacturing**

This class includes employers mainly engaged in manufacturing reinforced plastic articles (not being plastic composite flexible film or items covered elsewhere).

*Exclusions and References:*

*Employers mainly engaged in*

*(a) manufacturing plastic film are included in Class 256300 Plastic Bag and Film Mfg;*

*(b) making complete boats are in Class 282210 Boatbuilding; and*

*(c) making complete skateboards, sailboards and surfboards out of fibre reinforced plastic are included in Class 294200 Toy and Sporting Good Mfg.*

**Primary Activities:**

- 256400001 Automotive component mfg nec (fibre reinforced plastic)
- 256400002 Awning, fibreglass, mfg
- 256400003 Fibreglass product mfg nec
- 256400004 Rigid plastic sheet mfg (fibreglass reinforced plastic)
- 256400005 Swimming pool shell mfg (fibre reinforced plastic)
- 256400006 Tank mfg (fibre reinforced plastic)
- 256400999 Plastic product, rigid fibre reinforced, mfg nec



Table B - 2021-2022 NSW Workers Compensation Industry Classification System

**256500 Plastic Foam Product Manufacturing**

This class includes employers mainly engaged in manufacturing plastic foam products. This class also includes employers which shape purchased blocks of foam.

*Exclusions and References:*

*Employers mainly engaged in manufacturing kickboards (swimming) are included in Class 294200 Toy and Sporting Good Mfg.*

**Primary Activities:**

- 256500001 Cooler and ice chest, polymeric foam, mfg
- 256500002 Fast food container, styrofoam, mfg
- 256500003 Flexible foam padding mfg
- 256500004 Foam insulation or padding mfg
- 256500005 Picnic hamper, styrofoam, mfg
- 256500006 Rigid plastic foam product mfg nec
- 256500007 Shaping of styrofoam blocks
- 256500999 Plastic foam product mfg nec

**256600 Plastic Injection Moulded Product Manufacturing**

This class includes employers mainly engaged in manufacturing plastic injection moulded products, in making injection moulded components on commission for products to be completed by other employers or plastic products not elsewhere classified.

*Exclusions and References:*

*Employers mainly engaged in*

*(a) plastic coating of client supplied metal goods are included in Class 276400 Metal Coating and Finishing; and*

*(b) manufacturing finished automotive parts which are not primarily made of plastic are included in Class 281900 Automotive Component Mfg nec.*

**Primary Activities:**

- 256600001 Automotive component, plastic, mfg
- 256600002 Badge, plastic, mfg
- 256600003 Bath, plastic, mfg
- 256600004 Bucket, plastic, mfg
- 256600005 Clothes peg, plastic, mfg
- 256600006 Dinnerware, plastic, mfg
- 256600007 Electrical insulation box mfg
- 256600008 Garbage bin, rigid or semi-rigid plastic, mfg
- 256600009 Hard surface floor covering mfg
- 256600010 Kitchenware, plastic, rigid or semi-rigid, mfg nec
- 256600011 Laminated plastic sheet mfg
- 256600012 Moulded junctions for plastic pipe mfg
- 256600013 Picnicware, plastic, mfg
- 256600014 Plastic veneer mfg

Table B - 2021-2022 NSW Workers Compensation Industry Classification System

256600015	Rotational moulding
256600016	Shower stall, plastic, mfg
256600017	Toilet fixture, plastic, mfg
256600018	Watering can, plastic, mfg
256600999	Plastic injection moulded product mfg nec

---

**Subdivision 26 - Non-metallic Mineral Product Manufacturing**

---

<b>Column 1</b>	<b>Column 2</b>
<b>Class</b>	<b>Title and Description</b>

---

**261000 Glass and Glass Product Manufacturing**

This class includes employers mainly engaged in manufacturing glass or glass products.

*Exclusions and References:*

*Employers mainly engaged in*

*(a) manufacturing glass wool or glass wool products are included in Class 264020 Non-Metallic Mineral Product Mfg nec;*

*(b) manufacture of aluminium framed windows and shower screens are included in Class 274200 Architectural Aluminium Product Mfg;*

*(c) glazing are included in Class 424520 Glazing Services; and*

*(d) tinting of installed car windows are included in Class 532900 Automotive Repair Services.*

**Primary Activities:**

261000001	Automotive glass mfg
261000002	Bead, glass, mfg
261000003	Block, glass, mfg
261000004	Bottle, glass, mfg
261000005	Container, glass, mfg
261000006	Crystal glass mfg
261000007	Domestic glassware mfg
261000008	Drinking glass mfg
261000009	Flat glass mfg
261000010	Glass, sheet, mfg
261000011	Insulator, glass, mfg
261000012	Jar, glass, mfg
261000013	Kitchenware, glass, mfg
261000014	Laboratory glassware mfg
261000015	Laminated sheet glass mfg
261000016	Mirror mfg (including motor vehicle)
261000017	Optical glass mfg
261000018	Ornamental glassware mfg
261000019	Ovenware, glass, mfg
261000020	Plate glass mfg
261000021	Safety glass mfg

Table B - 2021-2022 NSW Workers Compensation Industry Classification System

261000022	Scientific glassware mfg
261000023	Stained glass sheet mfg
261000024	Tubing, glass, mfg
261000025	Window glass mfg
261000026	Windscreen glass mfg
261000999	Glass and glass product mfg (except glass wool or glass wool product) nec

**262100 Clay Brick Manufacturing**

This class includes employers mainly engaged in manufacturing clay bricks (except refractory bricks).

*Exclusions and References:*

*Employers mainly engaged in manufacturing refractories, including clay refractory bricks, are included in Class 262200 Ceramic Product Mfg.*

**Primary Activities:**

262100001	Brick, clay, mfg (except refractory bricks)
262100002	Brick, face or texture, mfg (except refractory bricks)

**262200 Ceramic Product Manufacturing**

This class includes employers mainly engaged in manufacturing industrial ceramics or refractory products.

*Exclusions and References:*

*Employers mainly engaged in manufacturing*

*(a) non-refractory type silica lime bricks, blocks, etc, are included in Class 264020 Non-Metallic Mineral Product Mfg nec; and*

*(b) ceramic-metal composite cutting tools are included in Class 286410 Machine Tool and Part Mfg.*

**Primary Activities:**

262200001	Brick, fire clay, mfg
262200002	Brick, refractory, mfg
262200003	Cement, refractory, mfg
262200004	Clay, refractory, mfg
262200005	Crucible, refractory, mfg
262200006	Graphite crucible or foundry accessory mfg
262200007	Industrial ceramic mfg nec
262200008	Refractory product mfg
262200009	Silica brick, refractory, mfg (except silica lime)
262200010	Zirconia, ceramic, mfg

**262300 Ceramic Tile and Pipe Manufacturing**

This class includes employers mainly engaged in manufacturing ceramic tiles (including vitreous china or porcelain tiles), ceramic pipes or other ceramic construction goods (except of vitreous china or porcelain).

Table B - 2021-2022 NSW Workers Compensation Industry Classification System

*Exclusions and References:*

*Employers mainly engaged in manufacturing vitreous china or porcelain pipes, pipe fittings or construction goods are included in Class 262900 Other Ceramic Product Mfg nec.*

**Primary Activities:**

262300001	Agricultural pipe, ceramic, mfg
262300002	Ceramic construction good mfg nec
262300003	Ceramic tile mfg
262300004	Clay roof tile mfg
262300005	Earthenware construction good mfg
262300006	Mosaic tile, vitreous china or porcelain, mfg
262300007	Pipe, ceramic, mfg (except vitreous china or porcelain)
262300008	Ridge cap, terracotta, mfg
262300009	Roof tile, terracotta, mfg
262300010	Stoneware pipe or fitting mfg
262300011	Terracotta construction good mfg
262300012	Terracotta good mfg
262300013	Tile, ceramic, mfg
262300014	Wall or floor tile, ceramic, mfg
262300999	Ceramic tile and pipe mfg nec

**262900 Other Ceramic Product Manufacturing nec**

This class includes employers mainly engaged in manufacturing ceramic kitchen or tableware, non-refractory type ceramic containers or ceramic goods not elsewhere classified.

**Primary Activities:**

262900001	Art pottery mfg
262900002	Bathroom fixture, vitreous china, mfg
262900003	China good mfg (except tiles)
262900004	Crockery mfg
262900005	Earthenware, table or kitchen, mfg
262900006	Flower pot, ceramic, mfg
262900007	Insulator, porcelain, mfg
262900008	Kitchen sink, vitreous china or porcelain, mfg
262900009	Kitchenware, ceramic, mfg
262900010	Ornamental china good mfg (except tiles)
262900011	Ovenware, ceramic, mfg
262900012	Pipe or pipe fitting, vitreous china or porcelain, mfg
262900013	Porcelain good mfg (except tiles)
262900014	Pottery good, ornamental, mfg
262900015	Sanitary ware, vitreous china or porcelain, mfg
262900016	Stoneware, table or kitchen, mfg
262900017	Terracotta ware mfg nec
262900018	Toilet cistern, vitreous china or porcelain, mfg

Table B - 2021-2022 NSW Workers Compensation Industry Classification System

262900019	Vase, ceramic, mfg
262900020	Vitreous china good mfg (except tiles)
262900021	Wash basin, vitreous china or porcelain, mfg
262900999	Ceramic product mfg nec

**263100 Cement and Lime Manufacturing**

This class includes employers mainly engaged in manufacturing hydraulic cement or lime.

**Primary Activities:**

263100001	Burnt lime mfg
263100002	Cement mfg (except adhesive or refractory)
263100003	Hydraulic cement mfg
263100004	Portland cement mfg
263100005	Slag cement mfg
263100006	Slake lime mfg
263100999	Cement and lime mfg nec

**263210 Fibro-Cement Sheeting Manufacturing**

This class includes employers mainly engaged in manufacturing fibro-cement sheeting or similar products containing asbestos

**Primary Activities:**

263210001	Asbestos sheet mfg
263210002	Fibro-cement sheet mfg

**263220 Plaster Product Manufacturing**

This class includes employers mainly engaged in manufacturing plaster, plaster board or other products composed wholly or chiefly of gypsum. This class also includes employers engaged in manufacturing processed lightweight aggregates or other expanded non-metallic minerals, other than asbestos.

*Exclusions and References:*

*Employers mainly engaged in*

*(a) manufacturing fibro-cement or asbestos sheeting are included in Class 263210 Fibro-Cement Mfg;*

*(b) manufacturing dental or medical plasters or cements are included in Class 283200 Medical and Surgical Equipment Mfg;*

*(c) fixing or finishing plasterboard or decorative plaster are included in Class 424120 Plasterboard and Decorative Plaster Fixing; and*

*(d) cement rendering or solid plastering are included in Class 424110 Cement Rendering and Plastering.*

**Primary Activities:**

263220001	Acoustic tile, plaster, mfg
263220002	Cornice, plaster, mfg
263220003	Display model, plaster, mfg

Table B - 2021-2022 NSW Workers Compensation Industry Classification System

263220004	Expanded non-metallic mineral mfg
263220005	Fibrous plaster product mfg
263220006	Granulated slag mfg
263220007	Insulating board, plaster, mfg
263220008	Moulding, plaster, mfg
263220009	Perlite, expanded, mfg
263220010	Plaster board mfg
263220011	Plaster of Paris mfg
263220012	Processed lightweight aggregate mfg
263220013	Sheet, plaster mfg
263220014	Tile, plaster, mfg
263220015	Vermiculite, expanded, mfg
263220016	Wall or ceiling board, plaster, mfg
263220999	Plaster product mfg (except dental or medical plasters) nec

**263300 Concrete Slurry Manufacturing**

This class includes employers mainly engaged in the manufacturing and delivery of concrete slurry ready for pouring, ready mixed concrete or mortar.

*Exclusions and References:*

*Employers mainly engaged in manufacturing dry mix concrete or mortar are included in Class 264020 Non-Metallic Mineral Product Mfg nec.*

**Primary Activities:**

263300001	Ready mixed concrete mfg (except dry mix), including delivery
263300002	Concrete crushing and recycling
263300003	Concrete mixing and delivery
263300004	Concrete slurry mfg
263300005	Delivery of ready-mixed concrete

**263400 Concrete Pipe and Box Culvert Manufacturing**

This class includes employers mainly engaged in manufacturing concrete pipes, tanks or concrete box culverts.

**Primary Activities:**

263400001	Box culvert, concrete, mfg
263400002	Concrete tank
263400003	Pipe, concrete, mfg, including concrete pipe linings
263400004	Pipe, pre-stressed concrete, mfg

**263510 Terrazzo Manufacturing**

This class includes employers mainly engaged in manufacturing terrazzo and terrazzo products.

**Primary Activities:**

263510001	Ornamental terrazzo product mfg
-----------	---------------------------------

Table B - 2021-2022 NSW Workers Compensation Industry Classification System

- 263510002 Terrazzo product mfg
- 263510003 Tile, terrazzo mfg
- 263510004 Wall fitting, terrazzo, mfg

**263520 Concrete Product Manufacturing nec**

This class includes employers mainly engaged in manufacturing concrete products (except concrete pipes, tanks or box culverts), including aerated and concrete composite products.

*Exclusions and References:*

*Employers mainly engaged in manufacturing*

*(a) concrete pipes, tanks or concrete box culverts are included in Class 263400 Concrete Pipe and Box Culvert Mfg; and*

*(b) concrete bus shelters and other prefabricated concrete buildings are in Class 291900 Prefabricated Building Mfg nec.*

**Primary Activities:**

- 263520001 Autoclaved aerated concrete product mfg
- 263520002 Block, concrete, mfg
- 263520003 Brick, concrete, mfg
- 263520004 Building board, cement based, mfg
- 263520005 Cistern, concrete, mfg
- 263520006 Concrete furniture mfg
- 263520007 Concrete/styrofoam composite product mfg
- 263520008 Floor or wall tile, concrete, mfg
- 263520009 Flower pot, concrete, mfg
- 263520010 Manhole cover, concrete, mfg
- 263520011 Meter box, concrete, mfg
- 263520012 Monument or grave marker, concrete, mfg
- 263520013 Moulding, concrete, mfg
- 263520014 Ornamental concrete product mfg
- 263520015 Panel or section, prefabricated concrete, mfg
- 263520016 Post or pole, concrete, mfg
- 263520017 Pre-stressed concrete product mfg (except pipes or box culverts)
- 263520018 Railway sleeper, concrete, mfg
- 263520019 Roof component, concrete, mfg
- 263520020 Roof tile, concrete, mfg
- 263520021 Sink or tub, concrete, mfg
- 263520022 Tile, concrete, mfg
- 263520999 Concrete product mfg nec

**264010 Fibreglass Insulation Product Manufacturing**

This class includes employers mainly engaged in manufacturing glass fibre and mineral and synthetic mineral fibre insulation products.

Table B - 2021-2022 NSW Workers Compensation Industry Classification System

**Primary Activities:**

264010001	Fibreglass insulation mfg
264010002	Insulation, glass fibre or mineral wool, mfg
264010003	Mineral wool mfg
264010004	Mineral wool product mfg
264010005	Rockwool mfg
264010999	Fibreglass good mfg nec

**264020 Non-Metallic Mineral Product Manufacturing nec**

This class includes employers mainly engaged in manufacturing agricultural or hydrated lime, abrasives, asbestos products, or non-metallic mineral products not elsewhere classified. This class also includes the manufacture of synthetic abrasives.

*Exclusions and References:*

*Employers mainly engaged in*

*(a) mining clay, marble, dolomite, slate, limestone and ornamental stone as inputs for manufacturing are included in Class 141900 Construction Material Mining nec;*

*(b) manufacturing refractory products of non-metallic minerals are included in Class 262200 Ceramic Product Mfg;*

*(c) manufacturing processed lightweight aggregates or other expanded non-metallic minerals are included in Class 263220 Plaster Product Mfg;*

*(d) coating machine tools with boron nitride are included in Class 276400 Metal Coating and Finishing;*

*(e) manufacturing brushes, electrodes or bearings of carbon or graphite are included in Class 285900 Other Electrical Equipment Mfg nec; and*

*(f) gemstone cutting are included in Class 294100 Jewellery and Silverware Mfg.*

**Primary Activities:**

264020001	Abrasive coated paper mfg
264020002	Abrasive mfg
264020003	Acoustic tile, panel or board, mfg (glass or mineral wool)
264020004	Bag or packet (composite material made of paper and metal foil) mfg
264020005	Board, asbestos cement, mfg
264020006	Brick, silica lime, mfg (except refractory)
264020007	Building board, imitation brick or stone, mfg
264020008	Carbon product mfg (except brushes, electrodes or bearings)
264020009	Chalk product mfg nec
264020010	Concrete, dry mix, mfg
264020011	Diamond powder mfg
264020012	Felspar, ground, mfg
264020013	Flooring material, magnesite, mfg
264020014	Foundry core, sand, mfg
264020015	Fullers earth, ground, mfg
264020016	Glass wool or glass wool product mfg
264020017	Graphite product mfg nec
264020018	Headstone mfg, installation



Table B - 2021-2022 NSW Workers Compensation Industry Classification System

264020019	Lime, quick, hydrated or agricultural, mfg
264020020	Mica product mfg
264020021	Mineral earth, ground, mfg
264020022	Monument making
264020023	Mortar, dry mix, mfg
264020024	Resin coated sand mfg
264020025	Silicon carbide abrasives mfg
264020026	Slag crushing
264020027	Stone cutting, dressing, polishing or shaping (including granite, marble and the like bench tops)
264020028	Stone product mfg
264020029	Synthetic gemstone mfg
264020030	Talc, ground, mfg
264020999	Non-metallic mineral product mfg nec

---

**Subdivision 27 - Metal Product Manufacturing**

---

<b>Column 1</b>	<b>Column 2</b>
<b>Class</b>	<b>Title and Description</b>

---

**271100 Basic Iron and Steel Manufacturing**

This class includes employers mainly engaged in manufacturing iron or steel, ferro-alloys, electro-metallurgical products; in hot or cold rolling of steel into primary shapes; and in galvanising, prepainting or tinning sheet or strip steel manufactured by the same employer.

*Exclusions and References:*

*Employers mainly engaged in*

*(a) iron ore pelletising or agglomerating in association with iron ore mining are included in Class 131100 Iron Ore Mining;*

*(b) producing coke for non-ferrous metallurgy or fuel use are included in Class 252000 Petroleum and Coal Product Mfg nec;*

*(c) iron and steel casting and forging are included in Class 271200 Iron and Steel Casting and Forging;*

*(d) manufacturing ferrous pipes or tubes (except cast or forged) are included in Class 271300 Steel Pipe and Tube Mfg;*

*(e) drawing steel wire and making steel fenceposts are included in Class 276200 Spring and Wire Product Mfg; and*

*(f) galvanising metal or metal products not manufactured by the same employer are included in Class 276400 Metal Coating and Finishing.*

**Primary Activities:**

271100001	Band, steel, mfg
271100002	Bar, iron or steel, mfg
271100003	Blank, steel, mfg
271100004	Ferro-alloy mfg (including, manganese, silicon or chrome)
271100005	Flat-rolled product, iron or steel, mfg
271100006	High carbon tool steel mfg

Table B - 2021-2022 NSW Workers Compensation Industry Classification System

271100007	High speed steel mfg
271100008	Pig iron mfg
271100009	Powder, iron or steel, mfg
271100010	Rail fastening or other rail accessory mfg
271100011	Rail, steel, mfg
271100012	Roof decking, steel, mfg
271100013	Section, steel, mfg
271100014	Semi-finished product, iron or steel, mfg
271100015	Skelp, steel mfg
271100016	Spring steel mfg
271100017	Stainless steel mfg
271100018	Steel alloy mfg
271100019	Structural steel shape mfg (not fabricated)
271100020	Tinplate sheet or strip mfg
271100999	Iron and steel mfg nec

**271200 Iron and Steel Casting and Forging**

This class includes employers mainly engaged in iron or steel casting (including the manufacture of cast iron or steel pipes or tubes, cast iron or steel pipe or tube fittings, or steam, gas or water fittings of cast iron or steel).

*Exclusions and References:*

*Employers mainly engaged in manufacturing finished or semi-finished products from iron castings by machining or other processing (except pipes, tubes, pipe or tube fittings, or steam, gas or water fittings) are included in the classes covering the manufacture of these articles.*

**Primary Activities:**

271200001	Casting, iron, mfg
271200002	Casting, steel, mfg
271200003	Chain, cast steel, mfg
271200004	Chain, forged steel, mfg
271200005	Die-casting, steel, mfg
271200006	Direct casting, iron, mfg
271200007	Direct casting, steel, mfg
271200008	Fitting, steam, gas or water, mfg (cast or forged iron or steel)
271200009	Forging, iron or steel, mfg
271200010	Horse shoe, mass production
271200011	Moulded cast iron pipe or tube mfg
271200012	Pipe fitting (cast or forged iron or steel)
271200013	Tube, spun-cast iron, mfg
271200014	Valve or valve part, steam, gas or water, mfg (cast or forged iron or steel)

**271300 Steel Pipe and Tube Manufacturing**

This class includes employers mainly engaged in manufacturing seamless or welded steel pipes or tubes or ferrous metal pipe or tube fittings (except cast or forged iron or steel).

Table B - 2021-2022 NSW Workers Compensation Industry Classification System

	<b>Primary Activities:</b>
271300001	Cold drawn steel pipe or tube mfg
271300002	Conduit tubing, welded steel, mfg
271300003	Ferrous pipe fitting mfg (except cast or forged iron or steel)
271300004	Fitting, steam, gas, or water, mfg (except cast or forged iron or steel)
271300005	Galvanised seamless or welded steel pipe or tube mfg
271300006	Pipe fitting mfg (except cast or forged iron or steel)
271300007	Stainless steel seamless pipe or tube mfg
271300008	Valve or part, steam, gas or water, mfg (except cast or forged iron or steel)
<b>272100</b>	<b>Alumina Production</b>
	This class includes employers mainly engaged in refining bauxite to form alumina.
	<b>Primary Activities:</b>
272100001	Alumina mfg
272100002	Bauxite refining
272100003	Calcined alumina mfg
<b>272200</b>	<b>Aluminium Smelting</b>
	This class includes employers mainly engaged in smelting alumina to produce aluminium, in the recovery of aluminium from scrap, or in alloying aluminium from primary aluminium smelted at the same employers.
	<b>Primary Activities:</b>
272200001	Aluminium alloy mfg (from primary aluminium smelted at the same unit)
272200002	Aluminium from scrap recovery
272200003	Aluminium smelting (from alumina)
272200004	Electrolytic aluminium mfg
<b>272300</b>	<b>Copper, Silver, Lead and Zinc Smelting, Refining</b>
	This class includes employers mainly engaged in primary smelting or refining of copper, silver, lead or zinc, or in the recovery of these metals from waste or scrap. This class also includes by-production of sulphuric acid in conjunction with the smelting of these metals.
	<i>Exclusions and References:</i>
	<i>Employers mainly engaged in mining but not smelting of ores of copper, silver, lead and zinc are included in either Class 131200 Copper Ore Mining—Underground or Class 131300 Copper Ore Mining—Surface or Class 131710 Silver-Lead-Zinc Ore Mining—Underground or Class 131720 Silver-Lead-Zinc Ore Mining—Surface as appropriate.</i>
	<b>Primary Activities:</b>
272300001	Blister copper mfg
272300002	Copper smelting, refining
272300003	Copper, silver, lead or zinc from scrap or waste material recovering

Table B - 2021-2022 NSW Workers Compensation Industry Classification System

272300004	Electrolytic copper mfg
272300005	Electrolytic zinc mfg
272300006	Lead smelting or refining
272300007	Silver smelting, refining
272300008	Silver-lead bullion mfg
272300009	Spelter mfg
272300010	Wire bar, copper, mfg
272300011	Zinc smelting or refining

**272900 Basic Non-Ferrous Metal Manufacturing nec**

This class includes employers mainly engaged in primary smelting, secondary smelting and refining of non-ferrous metals not elsewhere classified, or in the recovery of such metals from drosses, ashes, scrap or other waste materials. This class also includes employers engaged in manufacturing metal powders or flakes, of molybdenum, tantalum or tungsten (except from scrap).

*Exclusions and References:*

*Employers mainly engaged in*

*(a) production of unrefined gold bullion as part of an integrated mining employer are included in Class 131410 Gold Ore Mining—Underground or Class 131420 Gold Ore Mining—Surface;*

*(b) manufacturing of metallic compounds not elsewhere classified not in association with smelting are included in Class 253500 Inorganic Industrial Chemical Mfg nec; and*

*(c) manufacturing welding and foundry fluxes are in Class 254900 Other Chemical Product Manufacturing nec.*

**Primary Activities:**

272900001	Antimony, refined, mfg
272900002	Bismuth smelting or refining
272900003	Bronze mfg
272900004	Can de-tinning
272900005	Gold refining
272900006	Molybdenum metal powder or flake mfg
272900007	Nickel oxide production in association with nickel smelting
272900008	Nickel smelting or refining
272900009	Non-ferrous alloy mfg nec
272900010	Non-ferrous metal nec from waste materials recovering
272900011	Non-ferrous metal nec refining
272900012	Rare earth metal smelting
272900013	Silicon smelting
272900014	Solder mfg
272900015	Tantalum metal powder mfg
272900016	Tin smelting
272900017	Titanium smelting
272900018	Welding rod mfg

Table B - 2021-2022 NSW Workers Compensation Industry Classification System

**273100 Aluminium Rolling, Drawing, Extruding**

This class includes employers mainly engaged in rolling, drawing or extruding aluminium into primary shapes, or in manufacturing aluminium powders or flakes.

*Exclusions and References:*

*Employers mainly engaged in*

*(a) casting aluminium shapes not elsewhere classified are included in Class 273300 Non-ferrous Metal Casting;*

*(b) manufacturing stranded, braided or insulated aluminium wire, cable or strip are included in Class 285200 Electric Cable and Wire Mfg; and*

*(c) manufacturing metal (including aluminium) cans, drums, tubes and containers, not elsewhere classified, are included in Class 275100 Metal Container Manufacturing.*

**Primary Activities:**

- 273100001 Aluminium foil, household, mfg
- 273100002 Aluminium rolling, drawing or extruding
- 273100003 Bar, aluminium, mfg
- 273100004 Foil, aluminium, mfg
- 273100005 Paper backed aluminium foil mfg
- 273100006 Pipe, aluminium, mfg
- 273100007 Plastic coated aluminium foil mfg
- 273100008 Plate, aluminium, mfg
- 273100009 Powder or flake, aluminium, mfg
- 273100010 Rod, aluminium, mfg
- 273100011 Section, aluminium, rolling, drawing or extruding
- 273100012 Sheet, aluminium, mfg
- 273100013 Strip, aluminium, mfg
- 273100014 Tube, aluminium, mfg
- 273100015 Wire, aluminium, mfg

**273200 Non-Ferrous Metal Rolling, Drawing, Extruding nec**

This class includes employers mainly engaged in rolling, drawing or extruding non-ferrous metals (except aluminium) into primary shapes, or in manufacturing non-ferrous metal powders or flakes not elsewhere classified.

*Exclusions and References:*

*Employers mainly engaged in*

*(a) manufacturing metal powders or flakes of molybdenum, tantalum or tungsten are included in Class 272900 Basic Non-Ferrous Metal Mfg nec;*

*(b) rolling, drawing or extruding aluminium into primary shapes or in manufacturing aluminium powders or flakes are included in Class 273100 Aluminium Rolling, Drawing, Extruding; and*

*(c) manufacturing non-ferrous stranded, braided or insulated wire, cable or strip are included in Class 285200 Electric Cable and Wire Mfg.*

**Primary Activities:**

- 273200001 Bar, non-ferrous metal, mfg (except aluminium)
- 273200002 Foil, non-ferrous metal, mfg (except aluminium)

Table B - 2021-2022 NSW Workers Compensation Industry Classification System

273200003	Non-ferrous metal rolling, drawing or extruding (except aluminium)
273200004	Pipe, non-ferrous metal, mfg (except aluminium)—including non-ferrous metal pipe lining
273200005	Plate, non-ferrous metal, mfg (except aluminium)
273200006	Powder or flake, non-ferrous metal, mfg (except aluminium)
273200007	Rod, non-ferrous metal, mfg (except aluminium)
273200008	Section, non-ferrous metal, rolling, drawing or extruding (except aluminium)
273200009	Sheet, non-ferrous metal, mfg (except aluminium)
273200010	Strip, non-ferrous metal, mfg (except insulated or from aluminium)
273200011	Tube, non-ferrous metal, mfg (except aluminium)
273200012	Wire, non-ferrous metal, mfg (except stranded, braided or insulated or from aluminium)

**273300 Non-Ferrous Metal Casting**

This class includes employers mainly engaged in casting or forging non-ferrous metals or alloys.

*Exclusions and References:*

*Employers mainly engaged in manufacturing*

*(a) non-ferrous metal steam, gas or water fittings, valves or parts are included in Class 276500 Non-Ferrous Pipe Fitting Mfg; and*

*(b) other finished or semi-finished articles from castings or forgings by machining or other processing are included in the classes covering the manufacture of these articles.*

**Primary Activities:**

273300001	Casting, non-ferrous metal, mfg nec
273300002	Die casting, non-ferrous metal, mfg nec
273300003	Forging, non-ferrous metal, mfg nec

**274100 Structural Steel Fabricating**

This class includes employers mainly engaged in fabricating structural steel components for incorporation in buildings or other structures.

*Exclusions and References:*

*Employers mainly engaged in*

*(a) manufacture of complete steel framed and clad structures such as prefabricated sheds and garages are included in Class 291100 Prefabricated Metal Building Mfg;*

*(b) erection or installation of completely prefabricated buildings (including buildings prefabricated off-site to a substantially complete state) are included in the appropriate classes of Division E Construction;*

*(c) construction (including on-site assembly) of complete pipelines or steel towers are included in Class 412200 Non-Building Construction nec; and*

*(d) erection or installation (including on-site fabrication) of metal silos, storage tanks or structural steel components for buildings or other structures are included in Class 422400 Structural Steel Erection Services.*

**Primary Activities:**

274100001	Fabricated structural steel mfg (ready made parts for structures)
274100002	Girder, prefabricated steel, mfg

Table B - 2021-2022 NSW Workers Compensation Industry Classification System

274100003	Joist, prefabricated steel, mfg
274100004	Prefabricated structural steel part mfg
274100005	Rafter, prefabricated steel, mfg
274100006	Reinforcing mesh, welded steel, mfg
274100007	Reinforcing steel rod, processed, mfg (from wire bar or merchant bar)
274100008	Roof truss, prefabricated steel, mfg
274100009	Scaffolding, prefabricated steel, mfg
274100010	Steel plate, perforated, mfg
274100999	Structural steel fabricating nec

**274200 Architectural Aluminium Product Manufacturing**

This class includes employers mainly engaged in manufacturing architectural aluminium products such as doors, railings, gates, ornamental partitions or window frames, or aluminium framed windows, doors or shower screens (complete with glass).

*Exclusions and References:*

*Employers mainly engaged in*

*(a) manufacturing sheet metal products for building purposes such as down pipes, guttering or ducts are included in Class 275900 Sheet Metal Product Mfg nec;*

*(b) manufacturing aluminium blinds or awnings are included in Class 276900 Fabricated Metal Products Mfg nec;*

*(c) installing windows or window frames other than aluminium are included in Class 424520 Glazing Services; and*

*(d) installing aluminium windows are included in Class 424510 Aluminium Door and Window Installation.*

**Primary Activities:**

274200001	Aluminium framed door, glazed, mfg
274200002	Ceiling section, fabricated aluminium, mfg
274200003	Curtain wall, aluminium, mfg
274200004	Door or door frame, aluminium, mfg
274200005	Fascia, aluminium, mfg
274200006	Fly screen door, aluminium, mfg
274200007	Garage door, aluminium, mfg
274200008	Gate, aluminium, mfg
274200009	Ornamental architectural aluminium work mfg
274200010	Partition, prefabricated aluminium, mfg
274200011	Railing, aluminium, mfg
274200012	Roller shutter, aluminium, mfg
274200013	Shop front, aluminium, installation
274200014	Shop front, aluminium, mfg
274200015	Shower screen, aluminium framed, mfg
274200016	Shutter, aluminium, mfg
274200017	Skylight, aluminium, mfg
274200018	Window fram or sash, aluminium, mfg
274200019	Window screen, aluminium, mfg

Table B - 2021-2022 NSW Workers Compensation Industry Classification System

- 274200020 Window, aluminium framed, mfg (complete with glass)
- 274200999 Architectural aluminium product mfg nec

**274900 Structural Metal Product Manufacturing nec**

This class includes employers mainly engaged in manufacturing architectural steel, wrought iron or other metal (except aluminium) products such as window frames, doors, stairs or staircases, railings, gates, balustrades or ornamental partitions.

*Exclusions and References:*

*Employers mainly engaged in*

- (a) fabricating structural steel are included in Class 274100 Structural Steel Fabricating;*
- (b) manufacturing sheet metal products for building purposes such as downpipes, guttering or ducts are included in Class 275900 Sheet Metal Product Mfg nec;*
- (c) manufacturing metal blinds or awnings are included in Class 276900 Fabricated Metal Product Mfg nec; and*
- (d) installing windows or window frames are included in Class 424520 Glazing Services or Class 424510 Aluminium Door and Window Installation.*

**Primary Activities:**

- 274900001 Architectural metal product mfg (except aluminium)
- 274900002 Balcony, metal, mfg (except aluminium)
- 274900003 Balustrade, metal, mfg (except aluminium)
- 274900004 Curtain wall, metal, mfg (except aluminium)
- 274900005 Door, fire resistant, mfg or installation
- 274900006 Door or door frame, metal, mfg (except aluminium)
- 274900007 Fascia, metal, mfg (except aluminium)
- 274900008 Fire escape, prefabricated metal, mfg (except aluminium)
- 274900009 Fly screen door, metal, mfg (except aluminium)
- 274900010 Garage door, metal, mfg (except aluminium)
- 274900011 Gate, metal, mfg (except aluminium or wire)
- 274900012 Ornamental architectural metalwork mfg (except aluminium)
- 274900013 Partition, prefabricated metal, mfg (except aluminium)
- 274900014 Railing, metal, mfg (except aluminium)
- 274900015 Roller shutter, metal, mfg (except aluminium)
- 274900016 Shop front, metal, installation (except aluminium)
- 274900017 Shop front, metal, mfg (except aluminium)
- 274900018 Shutter, metal, mfg (except aluminium)
- 274900019 Skylight, metal, mfg (except aluminium)
- 274900020 Stair or staircase, prefabricated metal, mfg (except aluminium)
- 274900021 Window frame or sash, metal, mfg (except aluminium)
- 274900022 Window screen, metal, mfg (except aluminium)
- 274900999 Structural metal product mfg nec



Table B - 2021-2022 NSW Workers Compensation Industry Classification System

**275100 Metal Container Manufacturing**

This class includes employers mainly engaged in manufacturing metal cans, canisters, drums, collapsible tubes or metal containers not elsewhere classified. This class also includes employers mainly engaged in reconditioning metal drums.

*Exclusions and References:*

*Employers mainly engaged in*

*(a) manufacturing vats or storage tanks of sheet metal are included in Class 275900 Sheet Metal Product Mfg nec;*

*(b) manufacturing boilers and plate work are in Class 276900 Fabricated Metal Product Mfg nec; and*

*(c) manufacturing aluminium cans using recycled or waste goods are included in Class 272200 Aluminium Smelting.*

**Primary Activities:**

- 275100001 Aerosol containers mfg
- 275100002 Barrel, metal, mfg
- 275100003 Box, metal, mfg
- 275100004 Canister, metal, mfg
- 275100005 Can, metal (including aluminium), mfg
- 275100006 Cask, metal, mfg
- 275100007 Collapsible tube, metal, mfg
- 275100008 Drum reconditioning
- 275100009 Drum, metal, mfg
- 275100010 Gas cylinder mfg
- 275100011 Letter box mfg
- 275100012 Keg, metal, mfg
- 275100013 Metal vat mfg nec
- 275100014 Packers can, metal, mfg
- 275100015 Trunk, metal, mfg
- 275100016 Food and drink can mfg
- 275100999 Metal container mfg nec

**275900 Sheet Metal Product Manufacturing nec**

This class includes employers mainly engaged in fabricating sheet metal products not elsewhere classified such as pressed or spun metal hollow ware, air ducts, guttering or bottle closures.

*Exclusions and References:*

*Employers mainly engaged in*

*(a) minting and pressing of coins, medals and badges are in Class 294100 Jewellery and Silverware Mfg; and*

*(b) installing air conditioning duct work are included in Class 423300 Air Conditioning and Heating Services.*

**Primary Activities:**

- 275900001 Bottle closure, metal, mfg
- 275900002 Bucket, metal, mfg

Table B - 2021-2022 NSW Workers Compensation Industry Classification System

275900003	Chute, sheet metal, mfg
275900004	Conduit tubing, sheet metal, mfg
275900005	Coppersmithing (except boiler making)
275900006	Cornice, sheet metal, mfg
275900007	Crown seal, metal, mfg
275900008	Downpipe, sheet metal, mfg
275900009	Duct work, air conditioning, mfg
275900010	Duct, sheet metal, mfg
275900011	Eyelet, metal, mfg
275900012	Funnel, sheet metal, mfg
275900013	Garbage can, metal, mfg
275900014	Guttering, sheet metal, mfg
275900015	Hollow ware, pressed or spun metal, mfg
275900016	Hopper, sheet metal, mfg
275900017	Machine guard, sheet metal, mfg
275900018	Metal stamping mfg nec
275900019	Milk or cream can, metal, mfg (except packers cans)
275900020	Motor vehicle number plate mfg
275900021	Sanitary ware, iron or steel, mfg
275900022	Stainless steel pressed hollow ware mfg
275900023	Stove pipe, sheet metal, mfg
275900024	Tag, sheet metal, mfg
275900025	Tank, sheet metal, mfg
275900026	Tile, sheet metal, mfg
275900027	Tool box, sheet metal, mfg
275900028	Vacuum flask cover, metal, mfg
275900029	Vat, galvanised sheet metal, mfg
275900030	Ventilator, sheet metal, mfg
275900999	Sheet metal product mfg nec

**276100 Hand Tool and General Hardware Manufacturing**

This class includes employers mainly engaged in manufacturing cutlery, industrial knives or hand tools (except of wood, pneumatic or power operated) not elsewhere classified.

*Exclusions and References:*

*Employers mainly engaged in*

*(a) manufacturing wooden hand tools or tool handles are included in Class 232920 Other Wood Product Mfg nec;*

*(b) manufacturing electrical welding or soldering equipment are included in Class 285900 Other Electrical Equipment Mfg nec;*

*(c) manufacturing lawn mowers are included in Class 286100 Agricultural Machinery Mfg;*

*(d) manufacturing jack hammers or pneumatic drills (for construction work) are included in Class 286200 Mining and Construction Machinery Mfg;*

*(e) manufacturing pneumatic or power operated woodworking or metalworking hand tools (including pneumatic or power operated hand tools not elsewhere classified), twist drills, dies and machine tool accessories are included in Class 286410 Machine Tool and Part Mfg; and*

Table B - 2021-2022 NSW Workers Compensation Industry Classification System

*(f) manufacturing staplers or other office tools are included in Class 294900 Manufacturing nec.*

**Primary Activities:**

276100001	Bevel mfg
276100002	Blow torch mfg
276100003	Bottle or can opener mfg (except power operated)
276100004	Cutlery mfg (except of solid silver or gold)
276100005	Drilling bit mfg (except twist drills)
276100006	Drill mfg (hand tool; except pneumatic or power operated or twist drills)
276100007	Engravers' hand tool mfg (except pneumatic or power operated)
276100008	Garden tool mfg (except power operated)
276100009	Grease gun mfg (except pneumatic or power operated)
276100010	Grinding tool, hand held, mfg (except pneumatic or power operated)
276100011	Axe head mfg
276100012	Jewellers' hand tool mfg (except pneumatic or power operated)
276100013	Knife blank mfg
276100014	Knife, hand held, mfg (except power operated)
276100015	Machine knife or blade mfg
276100016	Metalworking hand tool mfg (except pneumatic or power operated)
276100017	Mincer, household, mfg (except power operated)
276100018	Razor or razor blade mfg (except power operated)
276100019	Scissor mfg (except electric)
276100020	Screwdriver mfg (incl bits or blades; except pneumatic or power operated)
276100021	Soldering iron mfg (except power operated)
276100022	Stonecutters' hand tool mfg (except pneumatic or power operated)
276100023	Vice, bench, mfg
276100024	Woodworking hand tool mfg (except of wood, pneumatic or power operated)
276100999	Hand tool and general hardware mfg (except of wood, pneumatic or power operated) nec

**276200 Spring and Wire Product Manufacturing**

This class includes employers mainly engaged in manufacturing wire or wire products, cable, wire netting, nails or rolled steel fence posts.

*Exclusions and References:*

*Employers mainly engaged in*

*(a) manufacturing coiled steel rod for drawing into wire are included in Class 271100 Basic Iron and Steel Mfg;*

*(b) manufacturing wire mattress supports (except upholstered) of woven wire, link mesh, or wire spring are included in Class 276900 Fabricated Metal Product Mfg nec; and*

*(c) manufacturing electric or telephone cable or wire are included in Class 285200 Electric Cable and Wire Mfg.*

Table B - 2021-2022 NSW Workers Compensation Industry Classification System

**Primary Activities:**

276200001	Barbed wire mfg
276200002	Braided ferrous wire, cable or strip, mfg
276200003	Chain mfg (except forged, cast or sprocket chain)
276200004	Fence dropper, wire, mfg
276200005	Fence post or dropper, rolled steel, mfg
276200006	Gate, wire, mfg
276200007	Guard, wire, mfg
276200008	Hook, wire, mfg
276200009	Household article, wire, mfg
276200010	Nail mfg
276200011	Pin mfg (except metallic dowel pins)
276200012	Round wire mfg
276200013	Safety pin mfg
276200014	Screening, wire, mfg
276200015	Shopping trolley mfg
276200016	Skewer, metal, mfg
276200017	Sling, wire, mfg
276200018	Spike, wire, mfg
276200019	Spring mfg
276200020	Steel wool mfg
276200021	Stranded ferrous wire, cable or strip, mfg
276200022	Welded link chain mfg
276200023	Wire mesh mfg (except reinforcing mesh)
276200024	Wire netting mfg
276200025	Wire rope or cable mfg
276200026	Woven wire product mfg (except mattress supports)
276200999	Spring and wire product mfg nec

**276300 Nut, Bolt, Screw and Rivet Manufacturing**

This class includes employers mainly engaged in manufacturing metal nuts, bolts, screws, rivets or similar fasteners or metal washers.

**Primary Activities:**

276300001	Dowel pin, metal, mfg
276300002	Expansion bolt, metal, mfg
276300003	Machine screw, metal, mfg
276300004	Masonry anchor, metal, mfg
276300005	Nut or bolt, metal, mfg
276300006	Rivet, metal, mfg
276300007	Screw, metal, mfg
276300008	Set screw, metal, mfg
276300009	Turnbuckle, metal, mfg
276300010	Washer, metal, mfg
276300999	Nut, bolt, screw and rivet mfg nec

Table B - 2021-2022 NSW Workers Compensation Industry Classification System

**276400 Metal Coating and Finishing**

This class includes employers mainly engaged in engraving, polishing, heat treating, plating, galvanising, anodising, colouring, plastic dipping, ceramic or other coating or finishing of metals or metal products. This class also includes employers mainly engaged in metal coating of non-metal products not elsewhere classified.

*Exclusions and References:*

*Employers mainly engaged in*

*(a) abrasive blasting of buildings are included in 425930 Building Exterior, Cleaning and Maintenance;*

*(b) abrasive blasting of structural items on building or construction sites are included in Class 424400 Painting and Decorating Services;*

*(c) abrasive blasting of ships are included in Class 282100 Shipbuilding;*

*(d) galvanising metals or metal products manufactured by the same employer are included in Class 271100 Basic Iron and Steel Manufacturing;*

*(e) process engraving services are included in Class 241320 Services to Printing and Publishing nec; and*

*(f) engraving metal jewellery, plates and trophies etc are included in Class 294100 Jewellery and Silverware Mfg.*

**Primary Activities:**

- 276400001 Abrasive blasting of items prior to coating and/or painting (in a factory or workshop situation)
- 276400002 Anodising
- 276400003 Boron nitride coating of machine tool parts
- 276400004 Brass finishing or plating
- 276400005 Cadmium plating
- 276400006 Chromium plating
- 276400007 Copper plating
- 276400008 Engraving on metal (except process or photographic)
- 276400009 Enamelling of metal
- 276400010 Galvanising
- 276400011 Gold plating
- 276400012 Heat treating metals or metal products
- 276400013 Metal polishing or finishing
- 276400014 Nickel plating
- 276400015 Painting of manufactured metal products
- 276400016 Plastic coating of metal
- 276400017 Powder coating of metal products
- 276400018 Silver plating
- 276400019 Vitreous enamelling
- 276400999 Metal coating and finishing of manufactured products nec

**276500 Non-Ferrous Pipe Fitting Manufacturing**

This class includes employers mainly engaged in manufacturing non-ferrous metal steam, gas or water fittings, valves or valve parts.

Table B - 2021-2022 NSW Workers Compensation Industry Classification System

*Exclusions and References:*

*Employers mainly engaged in manufacturing ferrous steam, gas or water fittings, valves or valve parts are included in the appropriate classes of Subdivision 27 Metal Product Mfg*

**Primary Activities:**

- 276500001 Fitting, steam, gas or water, mfg (non-ferrous metal)
- 276500002 Pipe fitting mfg (non-ferrous metal)
- 276500003 Tube fitting mfg (non-ferrous metal)
- 276500004 Valve or valve part, steam, gas or water, mfg (non-ferrous metal)

**276900 Fabricated Metal Product Manufacturing nec**

This class includes employers mainly engaged in manufacturing safes, firearms, gas or water meters, hinges, locks, door handles or other fabricated metal products or hardware not elsewhere classified. This class also includes employers mainly engaged in manufacturing woven wire, link mesh or wire spring mattress supports (except upholstered).

*Exclusions and References:*

*Employers mainly engaged in*

*(a) manufacturing propellant and percussion caps for ammunition are in Class 254100 Explosive Mfg; and*

*(b) manufacturing ferrous steam, gas or water fittings, valves or valve parts are included in the appropriate classes of Subdivision 27 Metal Product Mfg*

**Primary Activities:**

- 276900001 Ammunition mfg
- 276900002 Awning, metal, mfg
- 276900003 Barbecue, solid fuel portable, mfg
- 276900004 Bathroom or toilet fitting, metal, mfg
- 276900005 Bath, cast iron, mfg
- 276900006 Blind, metal
- 276900007 Boiler making and installation
- 276900008 Cabinet, radio, radiogram or television mfg (metal framed)
- 276900009 Chimney stack, prefabricated metal, mfg
- 276900010 Clothes hoist mfg
- 276900011 Coupling, metal, mfg
- 276900012 Display model, metal, mfg
- 276900013 Door handle, metal, mfg
- 276900014 Fire sprinkler mfg
- 276900015 Firearm mfg
- 276900016 Flash light case, metal, mfg
- 276900017 Freight container, metal, mfg (except stock crates)
- 276900018 Furniture fitting, metal, mfg
- 276900019 Handbag frame, metal, mfg
- 276900020 Key mfg

Table B - 2021-2022 NSW Workers Compensation Industry Classification System

276900021	Lamp or lamp part mfg (except electric)
276900022	Laser cutting of client supplied metal
276900023	Laundry trolleys or basket carrier, metal, mfg
276900024	Livestock yarding equipment, metal, mfg
276900025	Lock mfg
276900026	Mast, aluminium, mfg
276900027	Mattress support, woven wire, link mesh or wire spring, mfg (except upholstered)
276900028	Metal sign mfg
276900029	Meter, gas or water, mfg
276900030	Ordnance mfg
276900031	Pipe coil mfg
276900032	Platework nec
276900033	Pressure cooker mfg
276900034	Safe deposit box or chest mfg
276900035	Safe or vault mfg or installation
276900036	Sign, metal, mfg
276900037	Silo, prefabricated metal, mfg
276900038	Soda syphon, metal, mfg
276900039	Sprocket chain mfg
276900040	Steam generating boiler mfg
276900041	Steam superheater mfg
276900042	Still, copper, mfg
276900043	Storage tank, metal plate, mfg
276900044	Tackle block, metal, mfg
276900045	Television antennae mfg
276900046	Tubing, flexible metal, mfg
276900047	Turnstile, metal, mfg
276900048	Venetian blind, metal
276900049	Welding nec
276900050	Window or door fitting, metal, mfg
276900999	Fabricated metal product mfg nec

---

**Subdivision 28 - Machinery and Equipment Manufacturing**

---

<b>Column 1</b>	<b>Column 2</b>
<b>Class</b>	<b>Title and Description</b>

---

**281100 Motor Vehicle Manufacturing**

This class includes employers mainly engaged in manufacturing motor vehicles, motor vehicle engines or parts.

*Exclusions and References:*

*Employers mainly engaged in*

*(a) conversion of vehicle bodies using an existing engine and chassis are included in Class 281200 Motor Vehicle Body Mfg;*

Table B - 2021-2022 NSW Workers Compensation Industry Classification System

*(b) manufacturing motor vehicle parts not in association with the manufacture of complete vehicles or engines are included in Class 281900 Automotive Component Mfg nec;*

*(c) manufacturing motor cycles, dune buggies or 'unusual terrain vehicles' not elsewhere classified are included in Class 282900 Transport Equipment Mfg nec;*

*(d) manufacturing off-highway trucks are included in Class 286200 Mining and Construction Machinery Mfg; and*

*(e) minor assembly of otherwise fully imported vehicles are included in Class 531100 Car Retailing and Class 531200 Motor Cycle Dealing.*

**Primary Activities:**

281100001	Armoured vehicle mfg
281100002	Bus mfg
281100003	Hydrogen, fuelcell, hybrid or electric vehicle mfg
281100004	Motor car mfg
281100005	Motor vehicle assembling (except assembling of motor vehicle bodies on chassis not owned by the same employer)
281100006	Motor vehicle engine mfg
281100007	Motor vehicle parts mfg (in association with complete motor vehicles)
281100008	Truck mfg (except off-highway)
281100009	Van mfg

**281200 Motor Vehicle Body Manufacturing**

This class includes employers mainly engaged in manufacturing vehicle bodies, caravans, trailers and vehicle modifications involving permanent changes to bodywork using an existing engine and chassis.

*Exclusions and References:*

*Employers mainly engaged in panel beating or smash repairing are included in Class 532300 Smash Repairing.*

**Primary Activities:**

281200001	Agricultural type trailers mfg
281200002	Ambulance conversion
281200003	Boat trailer mfg
281200004	Bus vehicle body assembly on supplied motor and chassis
281200005	Campervan mfg
281200006	Caravan mfg
281200007	Fire truck conversion
281200008	Horse float mfg
281200009	Motor vehicle conversion
281200010	Stock crate mfg
281200011	Trailer mfg
281200012	Truck body mfg
281200013	Truck bodywork involving permanent alterations (excluding smash repairs)
281200014	Truck tipper tray mfg
281200999	Motor vehicle body mfg nec



Table B - 2021-2022 NSW Workers Compensation Industry Classification System

**281300 Automotive Electrical and Instrument Manufacturing**

This class includes employers mainly engaged in manufacturing automotive electrical components and automotive air conditioners and instruments.

*Exclusions and References:*

*Employers mainly engaged in*

*(a) manufacturing batteries are included in Class 285300 Battery Mfg; and*

*(b) reconditioning of alternators and starter motors other than on a factory exchange basis are primary to Class 532200 Automotive Electrical Services.*

**Primary Activities:**

- 281300001 Air conditioner, automotive, mfg
- 281300002 Alternator mfg
- 281300003 Automotive electrical component mfg (except batteries)
- 281300004 Automotive electrical component, factory reconditioning
- 281300005 Car horn, electric, mfg
- 281300006 Heater and demister, automotive, mfg
- 281300007 Ignition coil mfg
- 281300008 Light fitting, automotive, mfg
- 281300009 Motor control switch and relay mfg
- 281300010 Spark plug mfg
- 281300011 Starter motor mfg
- 281300012 Windscreen wiper mfg
- 281300999 Automotive electrical and instrument mfg nec

**281900 Automotive Component Manufacturing nec**

This class includes employers mainly engaged in manufacturing automotive components not elsewhere classified. This class also includes factory engine reconditioning on a changeover basis.

*Exclusions and References:*

*Employers mainly engaged in*

*(a) manufacturing complete automotive parts or components for automotive parts primarily out of plastic are in Class 256400 Plastic Product, Rigid Fibre Reinforced, Mfg or Class 256600 Plastic Injection Moulded Product Mfg;*

*(b) manufacturing automotive components in association with the manufacture of complete vehicles or engines are included in Class 281100 Motor Vehicle Mfg;*

*(c) manufacturing seats are included in Class 292100 Wooden Furniture and Upholstered Seat Mfg; and*

*(d) automotive engine reconditioning on a personal service basis are included in Class 532900 Automotive Repair and Services nec.*

**Primary Activities:**

- 281900001 Automotive part mfg nec
- 281900002 Car accessory mfg
- 281900003 Child car restraint mfg

Table B - 2021-2022 NSW Workers Compensation Industry Classification System

281900004	Clutch assembly mfg
281900005	Factory reconditioning of changeover motor
281900006	Gearbox mfg
281900007	Marine conversion of automotive engine
281900008	Muffler mfg
281900009	Radiator mfg
281900010	Roof rack mfg
281900011	Seat-belt mfg
281900012	Shock absorber mfg
281900013	Suspension component mfg
281900014	Transmission mfg
281900015	Wheel mfg

**282100 Shipbuilding**

This class includes employers mainly engaged in manufacturing or repairing vessels of 50 tonnes and over displacement, manufacture of submarines or major components for ships and submarines not elsewhere classified.

*Exclusions and References:*

*Employers mainly engaged in*

*(a) building or repairing boats of under 50 tonnes displacement are in Class 282210 Boatbuilding; and*

*(b) manufacturing and/or repair of marine inboard diesel engines of less than 37kW brake power are included in Class 286900 Industrial Machinery and Equipment Manufacturing nec.*

**Primary Activities:**

282100001	Abrasive blasting of ships
282100002	Drydock operation
282100003	Hull cleaning
282100004	Marine inboard diesel engines of 37kW brake power and over mfg and/or repair
282100005	Ship building
282100006	Ship repairing
282100007	Ship wrecking
282100008	Submarine component mfg nec
282100009	Submarine constructing

**282210 Boatbuilding**

This class includes employers mainly engaged in manufacturing vessels of under 50 tonnes displacement.

*Exclusions and References:*

*Employers mainly engaged in*

*(a) manufacturing inflatable boats are included in Class 255900 Other Rubber Product Mfg nec;*

*(b) manufacturing boat components from fibreglass are included in Class 256400 Plastic Product, Rigid Fibre Reinforced, Mfg;*

Table B - 2021-2022 NSW Workers Compensation Industry Classification System

*(c) manufacturing canoes, surfboards and sailboards are in Class 294200 Toy and Sporting Good Mfg;*

*(d) repairing boats are included in Class 282220 Boat Repairing;*

*(e) repairing boat engines are included in Class 532900 Automotive Repair and Services nec; and*

*(f) manufacturing aluminium masts are included in Class 276900 Fabricated Metal Product Mfg nec.*

**Primary Activities:**

282210001	Boatbuilding
282210002	Dinghy mfg
282210003	Sailboat mfg
282210004	Yacht constructing

**282220 Boat Repairing**

This class includes employers mainly engaged in refitting and repairing boats of under 50 tonnes displacement.

*Exclusions and References:*

*Employers mainly engaged in*

*(a) building boats of under 50 tonnes displacement are included in Class 282210 Boatbuilding; and*

*(b) repairing boat engines are included in Class 532900 Automotive Repair and Services nec.*

**Primary Activities:**

282220001	Boat (less than 50 tonnes displacement) body repair and painting
282220002	Boat refitting
282220003	Boat maintenance
282220004	Dinghy repairing
282220005	Marine upholstery service
282220006	Sailboat repairing
282220007	Yacht repairing

**282300 Railway Equipment Manufacturing**

This class includes employers mainly engaged in manufacturing or repairing railway or tramway locomotives and rolling stock.

**Primary Activities:**

282300001	Cable car mfg
282300002	Locomotive mfg
282300003	Rail carriage mfg
282300004	Railway rolling stock mfg
282300005	Repair of locomotives and rolling stock
282300006	Tram mfg
282300999	Railway equipment mfg nec

Table B - 2021-2022 NSW Workers Compensation Industry Classification System

**282400 Aircraft Manufacturing**

This class includes employers mainly engaged in manufacturing or repairing aircraft, aircraft engines and frames.

*Exclusions and References:*

*Employers mainly engaged in*

*(a) manufacturing hovercraft are in Class 282900 Transport Equipment Mfg nec;*

*(b) manufacturing hang gliders are included in Class 294200 Toy and Sporting Good Mfg; and*

*(c) manufacturing and/or repair of avionic equipment are included in Class 284900 Other Electronic Equipment Mfg nec.*

**Primary Activities:**

- 282400001 Aircraft engine building or repairing
- 282400002 Airframe building and repair
- 282400003 Glider mfg or repairing (except hang glider)
- 282400004 Guided missile mfg
- 282400005 Helicopter mfg or repairing
- 282400006 Microlight aircraft mfg or repairing
- 282400999 Aircraft mfg nec

**282900 Transport Equipment Manufacturing nec**

This class includes employers mainly engaged in manufacturing bicycles, motor cycles, 'unusual terrain vehicles' such as dune buggies or transport equipment not elsewhere classified.

*Exclusions and References:*

*Employers mainly engaged in*

*(a) manufacturing wheeled toys or sporting goods not elsewhere classified such as skateboards or tricycles are in Class 294200 Toy and Sporting Good Mfg; and*

*(b) repair of motor cycles are included in Class 531200 Motor Cycle Dealing.*

**Primary Activities:**

- 282900001 Baby carriage mfg
- 282900002 Bicycle mfg
- 282900003 Golf buggy mfg
- 282900004 Horse drawn vehicle mfg
- 282900005 Mobility scooter mfg
- 282900006 Hovercraft mfg
- 282900007 Motor cycle mfg
- 282900008 Scooter, electronic, mfg
- 282900009 Trotting gig mfg
- 282900010 Unusual terrain vehicle mfg
- 282900011 Wheelbarrow mfg
- 282900012 Wheelchair mfg
- 282900999 Transport equipment mfg nec

Table B - 2021-2022 NSW Workers Compensation Industry Classification System

**283100 Photographic and Optical Good Manufacturing**

This class includes employers mainly engaged in manufacturing photographic equipment or supplies (including sensitised photographic paper or chemicals) or optical instruments or equipment, or in grinding optical lenses. Also included are employers mainly engaged in manufacturing ophthalmic articles (including contact lenses, sunglasses, or spectacle or sunglass frames).

*Exclusions and References:*

*Employers mainly engaged in*

*(a) manufacturing protective eyewear not elsewhere classified are included in Class 224900 Other Clothing Mfg nec;*

*(b) manufacturing optical glass or blanks for lenses are included in Class 261000 Glass and Glass Product Mfg;*

*(c) testing sight, diagnosing sight defects or dispensing spectacles or contact lenses are included in Class 863200 Optometry and Optical Dispensing; and*

*(d) processing photographic film are included in Class 952200 Photographic Film Processing.*

**Primary Activities:**

- 283100001 Binocular mfg
- 283100002 Camera mfg
- 283100003 Contact lens mfg
- 283100004 Microscope mfg
- 283100005 Ophthalmic article mfg
- 283100006 Ophthalmic instrument mfg
- 283100007 Optical instrument or equipment mfg
- 283100008 Optical len grinding
- 283100009 Photographic chemical mfg
- 283100010 Photographic equipment mfg
- 283100011 Photographic film or plate mfg
- 283100012 Photographic paper, sensitised, mfg
- 283100013 Spectacle frame mfg
- 283100014 Spectacle lens grinding
- 283100015 Sunglasses mfg
- 283100016 Telescope mfg
- 283100999 Photographic and optical good mfg nec

**283200 Medical and Surgical Equipment Manufacturing**

This class includes employers mainly engaged in manufacturing medical, surgical or dental equipment, including dentures.

**Primary Activities:**

- 283200001 Artificial eye mfg
- 283200002 Artificial joint mfg
- 283200003 Artificial limb mfg
- 283200004 Dental amalgam mfg
- 283200005 Dental instrument or equipment mfg

Table B - 2021-2022 NSW Workers Compensation Industry Classification System

283200006	Dental plaster or cement mfg
283200007	Dental prosthetic mfg
283200008	Dentists' chair fitted with mechanical device mfg
283200009	Denture fabrication
283200010	Diagnostic apparatus mfg
283200011	First aid equipment mfg
283200012	Hypodermic needle or syringe mfg
283200013	Medical equipment mfg
283200014	Medical plaster mfg
283200015	Orthotic (arch support) mfg
283200016	Oxygen tent mfg
283200017	Respirator mfg
283200018	Surgical equipment mfg
283200019	Thermometer, medical, mfg
283200020	Veterinary instrument mfg
283200999	Medical and surgical equipment mfg nec

**283900 Professional and Scientific Equipment Manufacturing nec**

This class includes employers mainly engaged in manufacturing measuring, draughting, meteorological, surveying or other professional or scientific instruments or equipment not elsewhere classified, or watches, clocks or other timing instruments.

*Exclusions and References:*

*Employers mainly engaged in*

*(a) manufacturing optical instruments or equipment are included in Class 283100 Photographic and Optical Good Mfg; and*

*(b) manufacturing insulated optical fibre cable are included in Class 285200 Electric Cable and Wire Mfg.*

**Primary Activities:**

283900001	Clock mfg
283900002	Control equipment, electrical, mfg
283900003	Electricity meter mfg
283900004	Measuring instrument mfg
283900005	Meteorological instrument mfg nec
283900006	Nautical instrument mfg
283900007	Navigational equipment mfg
283900008	Optical fibre cable, uninsulated, mfg
283900009	Radar equipment mfg
283900010	Radio remote control equipment mfg
283900011	Sonar system and equipment mfg
283900012	Surveying instrument mfg
283900013	Watch mfg
283900999	Professional and scientific instrument or equipment mfg nec

Table B - 2021-2022 NSW Workers Compensation Industry Classification System

**284100 Computer and Business Machine Manufacturing**

This class includes employers mainly engaged in manufacturing computers or business machines.

*Exclusions and References:*

*Employers mainly engaged in maintaining or repairing computers are included in Class 783300 Computer Maintenance Services.*

**Primary Activities:**

- 284100001 Business machine mfg
- 284100002 Calculator mfg
- 284100003 Cash register mfg
- 284100004 Computer peripheral mfg nec
- 284100005 Computer mfg
- 284100006 Computer printer mfg (computer peripherals)
- 284100007 Office machine mfg
- 284100008 Photocopying machine mfg
- 284100009 Typewriter or typewriter attachment mfg
- 284100010 Visual display or monitor mfg (computer peripherals)
- 284100011 Weighing machine/scale mfg, commercial and/or domestic
- 284100999 Computer and business machine mfg nec

**284200 Telecommunication, Broadcasting and Transceiving Equipment Manufacturing**

This class includes employers mainly engaged in manufacturing telecommunications, broadcasting or transceiving equipment.

*Exclusions and References:*

*Employers mainly engaged in the construction installing or repairing of mobile phone and/or telecommunications transmitting towers and /or construction/installation of Television or radio transmitting towers are included in Class 412200 Non-Building Construction nec.*

**Primary Activities:**

- 284200001 Closed circuit television equipment mfg
- 284200002 Modem equipment mfg
- 284200003 Radio broadcast studio equipment mfg
- 284200004 Radio telegraphic or telephonic receiver mfg
- 284200005 Radio, television or audio equipment parts mfg
- 284200006 Radio transceiver mfg
- 284200007 Radio transmitter mfg
- 284200008 Telecommunication equipment mfg
- 284200009 Telephone, cellular, mfg
- 284200010 Telephone equipment mfg
- 284200011 Telephone switching equipment mfg
- 284200012 Television studio equipment mfg
- 284200999 Telecommunication, broadcasting and transceiving equipment mfg nec

Table B - 2021-2022 NSW Workers Compensation Industry Classification System

**284900 Other Electronic Equipment Manufacturing nec**

This class includes employers mainly engaged in manufacturing radio receiving sets (except radio transceivers or radio telegraphic or telephonic receivers), television receiving sets, sound reproducing and/or recording equipment, headphones, hearing aids or electronic equipment or components not elsewhere classified.

*Exclusions and References:*

*Employers mainly engaged in*

*(a) manufacturing television antennae or parts are included in Class 276900 Fabricated Metal Product Mfg nec;*

*(b) manufacturing radio transceivers, radio telegraphic or telephonic receivers, radio or television broadcasting equipment (including studio apparatus not elsewhere classified), closed circuit television equipment or parts for radio, television or audio equipment are included in Class 284200 Telecommunication, Broadcasting and Transceiving Equipment Mfg;*

*(c) repairing record players, tape recorders, or radio or TV receivers are included in Class 526120 Household Equipment Repair Services (Electronic); and*

*(d) installing or repairing car radios or cassette players are included in Class 462300 Motor Vehicle New Part Dealing.*

**Primary Activities:**

- 284900001 Alarm system, electric or electronic, mfg
- 284900002 Amplifier, audio-frequency, mfg
- 284900003 Avionic equipment mfg, and/or repair
- 284900004 Blank computer disk mfg (except pre-recorded)
- 284900005 Earphone mfg
- 284900006 Electronic gaming machines mfg, and/or repair
- 284900007 Headphone mfg
- 284900008 Hearing aid mfg
- 284900009 Integrated circuit mfg, and/or repair
- 284900010 Intercom equipment mfg
- 284900011 Loudspeaker mfg
- 284900012 Magnetic tape mfg (except pre-recorded)
- 284900013 Microphone mfg
- 284900014 Parking meter mfg, and/or repair
- 284900015 Poker machine mfg, and/or repair
- 284900016 Printed circuit board mfg
- 284900017 Radio receiving set mfg
- 284900018 Record player mfg
- 284900019 Recycling or refilling computer toner cartridges or printer cartridges
- 284900020 Refrigeration or air conditioning compressor (incl parts) mfg
- 284900021 Semi-conductor mfg
- 284900022 Sound recording equipment mfg
- 284900023 Sound reproducing equipment mfg
- 284900024 Tape recorder mfg
- 284900025 Television receiving set mfg
- 284900026 Transistor mfg



Table B - 2021-2022 NSW Workers Compensation Industry Classification System

284900999 Electronic equipment mfg nec

**285100 Household Appliance Manufacturing**

This class includes employers mainly engaged in manufacturing refrigerators (including commercial refrigeration equipment), industrial, commercial or household water heating systems, bath heaters, sink heaters, urns, household appliances or room air conditioners.

*Exclusions and References:*

*Employers mainly engaged in*

*(a) manufacturing commercial or industrial food processing machinery are included in Class 286300 Food Processing Machinery Mfg;*

*(b) manufacturing commercial or industrial space heating or air conditioning equipment are included in Class 286700 Commercial Space Heating and Cooling Equipment Mfg;*

*(c) undertaking plumbing work arising from the installation of hot water systems or appliances are included in Class 423100 Plumbing Services;*

*(d) undertaking electrical work arising from the installation of hot water systems or appliances are included in Class 423200 Electrical Services;*

*(e) installing household, industrial or commercial heating, refrigeration or air conditioning equipment are included in Class 423300 Air Conditioning and Heating Services; and*

*(f) installing domestic electric appliances not requiring electrical work, or in repairing electrical appliances are included in Class 526110 Household Equipment Repair Services (Electrical).*

**Primary Activities:**

285100001 Blanket, electric, mfg  
 285100002 Clothes dryer, household, mfg  
 285100003 Coolroom refrigeration plant mfg or installation  
 285100004 Dishwasher, household, mfg  
 285100005 Fan, household electric, mfg  
 285100006 Freezer mfg  
 285100007 Gas heating appliance, household, mfg  
 285100008 Gas stove, household, mfg  
 285100009 Heater, household, mfg  
 285100010 Household appliance mfg  
 285100011 Kerosene heater mfg  
 285100012 Kettle or jug, electric, mfg  
 285100013 Microwave oven, household, mfg  
 285100014 Oil heater, household, mfg  
 285100015 Oven, household, mfg  
 285100016 Rangehood, domestic, mfg  
 285100017 Refrigeration equipment, commercial or industrial, mfg  
 285100018 Refrigerator mfg  
 285100019 Room air conditioner mfg  
 285100020 Sewing machine, household, mfg  
 285100021 Solar water heating system mfg  
 285100022 Space heater, household, mfg  
 285100023 Stove, household, mfg

Table B - 2021-2022 NSW Workers Compensation Industry Classification System

285100024	Toaster, household electric, mfg
285100025	Urn, hot water, mfg
285100026	Vacuum cleaner, household, mfg
285100027	Vending machine, refrigerated, mfg
285100028	Washing machine, household, mfg
285100029	Water cooler mfg
285100030	Water heater, industrial, commercial or household, mfg nec
285100031	Water treatment equipment, household, mfg
285100999	Household appliance mfg nec

**285200 Electric Cable and Wire Manufacturing**

This class includes employers mainly engaged in manufacturing electric or telephone cable, wire or strip, including stranded, braided or insulated non-ferrous wire, cable or strip.

*Exclusions and References:*

*Employers mainly engaged in*

*(a) manufacturing uninsulated optical fibre cable are included in Class 283900 Professional and Scientific Equipment Mfg nec;*

*(b) laying or installing subterranean or overhead electric or telephone cable or wire are included in Class 412200 Non-Building Construction nec; and*

*(c) installing telecommunications cabling and wiring in buildings are included in Class 423400 Telecommunication, Alarm and Security System Installation Services.*

**Primary Activities:**

285200001	Co-axial cable mfg
285200002	Computer peripheral cable mfg
285200003	Fuse wire mfg
285200004	Non-ferrous cable, wire or strip mfg
285200005	Optical fibre cable, insulated, mfg
285200006	Telecommunication cable mfg
285200007	Electric wire or cable mfg nec

**285300 Battery Manufacturing**

This class includes employers mainly engaged in manufacturing electric wet or dry cell storage batteries.

**Primary Activities:**

285300001	Battery mfg—recharging
285300002	Battery reconditioning and rebuilding
285300003	Dry cell battery mfg
285300004	Electrical battery mfg, recharging
285300005	Wet cell battery mfg

**285400 Electric Light and Sign Manufacturing**

This class includes employers mainly engaged in manufacturing light bulbs, tubes or fittings or electric signs.

Table B - 2021-2022 NSW Workers Compensation Industry Classification System

**Primary Activities:**

285400001	Bulb or tube, electric light, mfg
285400002	Element, electrical, mfg
285400003	Fitting, electric light, mfg nec
285400004	Flashlight bulb mfg
285400005	Lamp, infra-red or ultra-violet, mfg
285400006	Neon sign mfg
285400007	Sign, electric, mfg
285400008	Spotlight mfg nec
285400999	Electric light and sign mfg nec

**285900 Other Electrical Equipment Manufacturing nec**

This class includes employers mainly engaged in manufacturing electric motors, generators, electricity transmission or distribution equipment, switchgear, transformers or other electrical machinery, equipment, supplies or components not elsewhere classified.

*Exclusions and References:*

*Employers mainly engaged in*

*(a) manufacturing soldering or welding flux are included in Class 254900 Other Chemical Product Mfg nec;*

*(b) manufacturing motor vehicle or tractor electrical parts (except batteries) are included in Class 281300 Automotive and Electrical Instrument Mfg;*

*(c) manufacturing electric wet or dry cell storage batteries are included in Class 285300 Battery Mfg; and*

*(d) the installation (on-site assembly) of heavy electrical machinery are included in Class 412200 Non-Building Construction nec.*

**Primary Activities:**

285900001	Brush, carbon, mfg
285900002	Distribution box or board, electricity, mfg
285900003	Dynamo mfg nec
285900004	Electric motor mfg nec
285900005	Electric motor rewinding
285900006	Electrical equipment or machinery mfg nec
285900007	Electrode or bearing, carbon or graphite, mfg
285900008	Furnace, electric, mfg (except space heaters)
285900009	Fuse or cutout mfg
285900010	Generator mfg nec
285900011	Hair dryer, electric, mfg (except household)
285900012	Magnet mfg
285900013	Photovoltaic solar cell (solar panel) mfg
285900014	Signalling equipment, electrical, mfg nec
285900015	Soldering iron, electrical, mfg
285900016	Traffic signal, electrical, mfg

Table B - 2021-2022 NSW Workers Compensation Industry Classification System

- 285900017 Transformer mfg
- 285900018 Transmission equipment, electrical, mfg
- 285900019 Welding equipment, electrical, mfg

**286100 Agricultural Machinery Manufacturing**

This class includes employers mainly engaged in manufacturing and/or repairing agricultural machinery or equipment, or tractors for agricultural purposes (except crawler tractors) or lawn mowers.

*Exclusions and References:*

*Employers mainly engaged in*

*(a) manufacturing agricultural type trailers are included in Class 281200 Motor Vehicle Body Mfg; and*

*(b) manufacturing crawler tractors are included in Class 286200 Mining and Construction Machinery Mfg.*

**Primary Activities:**

- 286100001 Agricultural implement mfg and/or repair (except garden tools)
- 286100002 Agricultural machinery or equipment mfg and/or repair
- 286100003 Irrigation equipment mfg and/or repair (except domestic type sprinklers)
- 286100004 Lawn mower mfg and/or repair
- 286100005 Tractor, agricultural, mfg and/or repair (except crawler tractors)
- 286100006 Windmill mfg and/or repair

**286200 Mining and Construction Machinery Manufacturing**

This class includes employers mainly engaged in manufacturing and/or repairing construction, earthmoving or mining machinery, equipment or attachments, or wheeled tractors for construction or earthmoving purposes, or crawler tractors.

**Primary Activities:**

- 286200001 Back hoe mfg and/or repair
- 286200002 Concrete mixer mfg and/or repair
- 286200003 Crawler tractor mfg and/or repair
- 286200004 Crushing machinery mfg and/or repair nec
- 286200005 Dozer, angle dozer, bulldozer, etc, mfg and/or repair
- 286200006 Drilling machinery mfg and/or repair nec
- 286200007 Earthmoving machinery mfg and/or repair
- 286200008 Front-end loader mfg and/or repair
- 286200009 Grader, road, mfg and/or repair
- 286200010 Jack hammer mfg and/or repair
- 286200011 Mining machinery mfg and/or repair
- 286200012 Off-highway truck mfg and/or repair
- 286200013 Pneumatic drill mfg and/or repair (for construction work)
- 286200014 Roller, road, mfg and/or repair
- 286200015 Tractor mfg (for construction or earthmoving purposes) and/or repair

Table B - 2021-2022 NSW Workers Compensation Industry Classification System

286200999 Mining and construction machinery mfg nec

**286300 Food Processing Machinery Manufacturing**

This class includes employers mainly engaged in manufacturing and/or repairing commercial or industrial machinery used in the manufacture of food products.

*Exclusions and References:*

*Employers mainly engaged in manufacturing household food processing equipment or appliances or commercial, industrial or household refrigeration equipment are included in Class 285100 Household Appliance Mfg.*

**Primary Activities:**

- 286300001 Bakery machinery mfg and/or repair
- 286300002 Bottling machine, food or drink, mfg and/or repair
- 286300003 Can making or sealing machinery mfg and/or repair (food or drink processing)
- 286300004 Can or bottle washing machinery mfg and/or repair (food processing)
- 286300005 Canning machinery, food or drink, mfg and/or repair
- 286300006 Cooking equipment mfg and/or repair (except household)
- 286300007 Crushing machinery mfg and/or repair (food processing)
- 286300008 Distilling equipment, beverage, mfg and/or repair
- 286300009 Filter mfg and/or repair (food processing machinery)
- 286300010 Flour milling machinery mfg and/or repair
- 286300011 Food packing machinery mfg and/or repair
- 286300012 Juice extractor, fruit or vegetable, mfg and/or repair (except household)
- 286300013 Saw, power, mfg and/or repair (food processing)
- 286300014 Slicing machinery, food, mfg and/or repair
- 286300015 Toaster, commercial electric, mfg and/or repair
- 286300999 Food processing machinery mfg and/or repair nec

**286410 Machine Tool and Part Manufacturing**

This class includes employers mainly engaged in manufacturing and/or repairing woodworking or metalworking machinery or equipment, pneumatic or power operated woodworking or metalworking hand tools, or pneumatic or power operated hand tools not elsewhere classified.

*Exclusions and References:*

*Employers mainly engaged in*

*(a) manufacturing woodworking or metalworking hand tools (except pneumatic or power operated) are included in Class 276100 Hand Tool and General Hardware Mfg; and*

*(b) manufacturing electrical welding equipment are included in Class 285900 Other Electrical Equipment Mfg nec.*

**Primary Activities:**

- 286410001 Drilling machinery, woodworking or metalworking, mfg and/or repair
- 286410002 Drill, portable electric, mfg and/or repair
- 286410003 Explosive powered tool mfg and/or repair (except for construction work)
- 286410004 Forging machinery mfg and/or repair

Table B - 2021-2022 NSW Workers Compensation Industry Classification System

286410005	Foundry machinery mfg and/or repair (except furnaces)
286410006	Hand tool, pneumatic or power operated, mfg and/or repair nec
286410007	Lathe, woodworking or metalworking, mfg and/or repair
286410008	Machine tool attachment or part mfg and/or repair nec
286410009	Metal moulding machinery mfg and/or repair
286410010	Metalworking machinery mfg and/or repair nec
286410011	Milling machine, metalworking, mfg and/or repair
286410012	Pneumatic tool mfg and/or repair nec
286410013	Power saw, woodworking or metalworking, mfg and/or repair
286410014	Press, woodworking or metalworking, mfg and/or repair
286410015	Tyre matrix mfg and/or repair
286410016	Welding or cutting equipment, gas, mfg and/or repair
286410017	Woodworking machinery mfg and/or repair nec

**286420 Metal Dies, Cutting, Sinking, Manufacture and Repair**

This class includes employers mainly engaged in manufacturing, cutting and sinking dies and die sets.

**Primary Activities:**

286420001	Metal die, cutting, sinking mfg and/or repair (hand or machine tool)
286420002	Press die mfg

**286500 Lifting and Material Handling Equipment Manufacturing**

This class includes employers mainly engaged in manufacturing and/or repairing forklift trucks, cranes, winches, hoists or hoisting equipment, conveyors or conveying systems or materials handling equipment not elsewhere classified. This class also includes employers mainly engaged in manufacturing or installing elevators, escalators or lifts, or in manufacturing tractors used for moving goods in warehouses, railway stations, airports etc, or tractors not elsewhere classified.

*Exclusions and References:*

*Employers mainly engaged in the erection or installation (including on-site fabrication) of structural steel components for overhead cranes, conveyor systems or similar structures are included in Class 422400 Structural Steel Erection Services.*

**Primary Activities:**

286500001	Capstan mfg and/or repair (except for lathes)
286500002	Conveyor or conveying system mfg and/or repair
286500003	Crane mfg and/or repair
286500004	Derrick mfg and/or repair
286500005	Elevator installation and/or repair
286500006	Elevator or elevator part mfg and/or repair
286500007	Escalator installation and/or repair
286500008	Escalator or escalator part mfg and/or repair
286500009	Forklift truck mfg and/or repair
286500010	Hoists or hoisting equipment mfg and/or repair (except clothes hoists)
286500011	Jacking equipment mfg and/or repair

Table B - 2021-2022 NSW Workers Compensation Industry Classification System

- 286500012 Pneumatic conveyor system mfg and/or repair
- 286500013 Stacking machinery mfg and/or repair
- 286500014 Tractor mfg and/or repair nec
- 286500015 Winch mfg and/or repair
- 286500999 Lifting and material handling equipment mfg nec

**286600 Pump and Compressor Manufacturing**

This class includes employers mainly engaged in manufacturing and/or repairing air or gas compressors, pumps or pumping machinery (except refrigeration or air conditioning compressors or parts).

*Exclusions and References:*

*Employers mainly engaged in*

*(a) manufacturing household refrigeration or air conditioning compressors or parts are included in Class 285100 Household Appliance Mfg;*

*(b) installing petrol, diesel or automotive LPG bowsers are included in Class 425940 Construction Services nec; and*

*(c) manufacturing commercial air conditioning compressors or parts are included in Class 286700 Commercial Space Heating and Cooling Equipment Mfg.*

**Primary Activities:**

- 286600001 Air compressor mfg and/or repair
- 286600002 Gas compressor mfg and/or repair (except refrigeration or air conditioning compressors or parts)
- 286600003 Petrol, diesel, automotive LPG bowsers mfg and/or repair
- 286600004 Pumping equipment and/or repair mfg
- 286600999 Pump or compressor mfg and/or repair nec

**286700 Commercial Space Heating and Cooling Equipment Manufacturing**

This class includes employers mainly engaged in manufacturing commercial or industrial space heating or air conditioning equipment (except room or motor vehicle air conditioners) or parts for such equipment (except duct work).

*Exclusions and References:*

*Employers mainly engaged in*

*(a) manufacturing duct work for air conditioning or space heating equipment are included in Class 275900 Sheet Metal Product Mfg nec;*

*(b) manufacturing motor vehicle air conditioners are included in Class 281300 Automotive Electrical and Instrument Mfg;*

*(c) manufacturing room air conditioners or household space heaters are included in Class 285100 Household Appliance Mfg; and*

*(d) installing and repairing household, commercial or industrial space heating equipment or air conditioning equipment (including duct work) are included in Class 423300 Air Conditioning and Heating Services.*

**Primary Activities:**

- 286700001 Air conditioning compressor or part, commercial or industrial, mfg

Table B - 2021-2022 NSW Workers Compensation Industry Classification System

- 286700002 Air conditioning equipment, commercial or industrial, mfg (except room or motor vehicle air conditioners)
- 286700003 Space heating system, commercial or industrial, mfg

**286900 Industrial Machinery and Equipment Manufacturing nec**

This class includes employers mainly engaged in manufacturing, installation and/or repair of industrial machinery or equipment (including ball or roller bearings) not elsewhere classified. This class also includes employers mainly engaged in manufacturing, marine inboard engines (except inboard diesel engines of 37kW brake power and over), or in manufacturing marine outboard motors.

*Exclusions and References:*

*Employers mainly engaged in*

*(a) manufacturing electronic computers or electronic office or business machines are included in Class 284100 Computer and Business Machine Mfg;*

*(b) manufacturing household appliances are included in Class 285100 Household Appliance Mfg;*

*(c) installing and repairing household electrical appliances are included in Class 526110 Household Equipment Repair Services (Electrical);*

*(d) manufacturing and/or repair of marine inboard diesel engines of 37kW brake power and over are included in Class 282100 Shipbuilding;*

*(e) servicing and repair of automotive diesel engines are included in Class 532900 Automotive Repair and Services nec; and*

*(f) motor vehicle engine manufacturing are included in Class 281100 Motor Vehicle Manufacturing.*

**Primary Activities:**

- 286900001 Amusement machine mfg and/or repair
- 286900002 Bearing mfg and/or repair
- 286900003 Beer dispensing equipment mfg and/or repair
- 286900004 Canning machinery mfg and/or repair nec
- 286900005 Carnival or fairground equipment, mechanical, mfg and/or repair
- 286900006 Cement making machinery mfg and/or repair
- 286900007 Chemical processing machinery mfg and/or repair
- 286900008 Diesel engine mfg and/or repair nec (other than automotive)
- 286900009 Distilling equipment, chemical, mfg and/or repair
- 286900010 Dry cleaning machinery mfg and/or repair
- 286900011 Engine, internal combustion, mfg and/or repair nec
- 286900012 Fan, industrial, mfg and/or repair
- 286900013 Filter, internal combustion engine, mfg and/or repair
- 286900014 Fire extinguisher servicing and/or filling
- 286900015 Food waste disposal units mfg and/or repair
- 286900016 Furnace, industrial, mfg and/or repair (except electric furnaces or space heaters)
- 286900017 Gas burner, industrial, mfg and/or repair
- 286900018 Gas engine mfg and/or repair (except agricultural or motor vehicle)
- 286900019 Generator, gas, mfg and/or repair
- 286900020 Industrial machinery or equipment mfg and/or repair nec



Table B - 2021-2022 NSW Workers Compensation Industry Classification System

286900021	Ironing or pressing machinery, laundry, mfg and/or repair (except household)
286900022	Knitting machine mfg and/or repair
286900023	Laundry machinery mfg and/or repair (except household)
286900024	Marine engine mfg and/or repair (except diesel inboard engines of 37kW brake power and over)
286900025	Marine jet unit mfg and/or repair
286900026	Motor, internal combustion, mfg and/or repair nec
286900027	Moulding machine mfg and/or repair nec
286900028	Oil burner, industrial, mfg and/or repair
286900029	Outboard motor mfg and/or repair
286900030	Oven, industrial, mfg and/or repair (except electric)
286900031	Paper making machinery or equipment mfg and/or repair
286900032	Portable fire extinguisher wholesaling
286900033	Press, mechanical, manual or hydraulic, mfg and/or repair nec
286900034	Pressure gauge mfg and/or repair
286900035	Printing machinery or equipment mfg and/or repair
286900036	Saw, power, mfg and/or repair nec
286900037	Sewing machine, industrial, mfg and/or repair
286900038	Sporting machinery mfg and/or repair nec
286900039	Spraying machinery mfg and/or repair (except agricultural)
286900040	Taxi meter mfg and/or repair
286900041	Textile working machinery mfg and/or repair
286900042	Tyre retreading or repairing machinery mfg and/or repair
286900043	Vacuum cleaner, commercial, mfg and/or repair
286900044	Vending machine mfg and/or repair (except refrigerated)
286900045	Water treatment equipment mfg and/or repair (except household)
286900046	Weighing machinery mfg and/or repair
286900047	Wire working machinery mfg and/or repair

---

**Subdivision 29 - Other Manufacturing**

---

<b>Column 1</b>	<b>Column 2</b>
<b>Class</b>	<b>Title and Description</b>

---

**291100 Prefabricated Metal Building Manufacturing**

This class includes employers mainly engaged in manufacturing structurally complete prefabricated buildings framed and clad predominantly in metal. This class also includes hire from and incidental erection for a fee by manufacturers of such buildings.

*Exclusions and References:*

*Employers mainly engaged in*

*(a) the manufacture of complete prefabricated buildings not elsewhere classified such as steel framed lockable kit homes are included in Class 291900 Prefabricated Building Mfg nec;*

*(b) the erection or installation of completely prefabricated buildings (including buildings prefabricated off-site to a substantially complete state) are included in the appropriate classes of Division E Construction;*

Table B - 2021-2022 NSW Workers Compensation Industry Classification System

*(c) the construction (including on-site assembly) of complete pipelines or steel towers are included in Class 412200 Non-Building Construction nec; and*

*(d) the erection or installation (including on-site fabrication) of metal silos, storage tanks or structural steel components for buildings or other structures are included in Class 422400 Structural Steel Erection Services.*

**Primary Activities:**

291100001	Building, prefabricated metal, mfg
291100002	Carport prefabricated metal, mfg
291100003	Garage prefabricated metal, mfg
291100004	Shed, metal, prefabricated, mfg

**291900 Prefabricated Building Manufacturing nec**

This class includes employers mainly engaged in manufacturing prefabricated buildings not elsewhere classified. This class also includes erection for a fee, and hire of prefabricated buildings made by the same employer.

*Exclusions and References:*

*Employers mainly engaged in*

*(a) manufacturing roof trusses and roof frames without the associated cladding are included in Class 232300 Wooden Structural Component Mfg if made of wood or Class 274100 Structural Steel Fabricating if made of steel;*

*(b) manufacturing caravans are included in Class 281200 Motor Vehicle Body Mfg;*

*(c) manufacturing prefabricated all metal sheds, garages and carports are included in Class 291100 Prefabricated Metal Building Mfg;*

*(d) erection of client supplied prefabricated buildings are in the appropriate Class of Subdivision 41 General Construction; and*

*(e) hire of prefabricated buildings other than by the manufacturer for periods of under 12 months are included in Class 774310 Plant and Machinery Hiring and Leasing Without Operator.*

**Primary Activities:**

291900001	Bus shelter, prefabricated, mfg
291900002	Carport, prefabricated, mfg nec
291900003	Concrete building, prefabricated, mfg nec
291900004	Conservatory, prefabricated, mfg nec
291900005	Container hut mfg
291900006	Garage, prefabricated, mfg nec
291900007	Gazebo, prefabricated, mfg nec
291900008	Kit home mfg
291900009	Portable toilet building mfg
291900010	Shade house, prefabricated, mfg
291900011	Shade shelter, prefabricated, mfg nec
291900012	Shed, prefabricated, mfg nec
291900013	Survival hut, prefabricated, mfg
291900014	Transportable home mfg
291900999	Building, prefabricated, mfg nec

Table B - 2021-2022 NSW Workers Compensation Industry Classification System

**292100 Wooden Furniture and Upholstered Seat Manufacturing**

This class includes employers mainly engaged in manufacturing furniture of wood or predominantly of wood (except custom made built-in furniture or furniture for medical, surgical, etc purposes), complete upholstered seating with wooden or metal frames (including seats convertible into beds). This class includes employers mainly engaged in manufacturing upholstered seats for transport equipment and mainly engaged in assembly on-site of flat pack wooden furniture or equipment.

*Exclusions and References:*

*Employers mainly engaged in*

*(a) upholstering, re-upholstery and french polishing of furniture manufactured elsewhere is included in Class 222120 Furniture Upholstery and Covers Mfg;*

*(b) manufacturing custom made built-in furniture or installing (except on-site fabrication) shop fronts made of wood or joinery not elsewhere classified are included in Class 232300 Wooden Structural Component Mfg;*

*(c) manufacturing furniture predominantly of sheet metal are included in Class 292200 Sheet Metal Furniture Mfg; and*

*(d) manufacturing furniture of material other than wood or sheet metal are included in Class 292900 Furniture Mfg nec.*

**Primary Activities:**

- 292100001 Bedroom suite, wooden, mfg
- 292100002 Chair mfg (except dentists' chairs fitted with mechanical device)
- 292100003 Dining room furniture, wooden, mfg
- 292100004 Finishing or French polishing, wooden furniture (except restoration)
- 292100005 Kitchen furniture, wooden mfg
- 292100006 Lounge suite mfg
- 292100007 Office furniture, wooden, mfg
- 292100008 Outdoor furniture, wooden, mfg
- 292100009 Prefabricated furniture, wooden, mfg
- 292100010 Seat, upholstered, mfg
- 292100011 Table, wooden, mfg
- 292100012 Upholstered furniture mfg
- 292100013 Wooden stage scenery, prop and furniture mfg
- 292100999 Wooden furniture and upholstered seat mfg nec

**292200 Sheet Metal Furniture Manufacturing**

This class includes employers mainly engaged in manufacturing furniture, storage structures, shelving, or parts of furniture predominantly of sheet metal.

*Exclusions and References:*

*Employers mainly engaged in manufacturing or installing shop fittings not elsewhere classified are included in Class 292900 Furniture Mfg nec.*

**Primary Activities:**

- 292200001 Desk equipment, sheet metal, mfg

Table B - 2021-2022 NSW Workers Compensation Industry Classification System

292200002	Domestic furniture, sheet metal, mfg
292200003	Filing cabinet, sheet metal, mfg
292200004	Furniture part, sheet metal, mfg
292200005	Office furniture, sheet metal, mfg
292200006	Shelving, metal, mfg
292200999	Sheet metal furniture mfg nec

**292300 Mattress Manufacturing (Except Rubber)**

This class includes employers mainly engaged in manufacturing mattresses, (except of rubber).

*Exclusions and References:*

*Employers mainly engaged in*

*(a) manufacturing rubber mattresses, pillows or cushions are included in Class 255900 Other Rubber Product Mfg nec; and*

*(b) manufacturing wire mattress supports (not upholstered), link mesh or wire spring are included in Class 276200 Spring and Wire Product Mfg.*

**Primary Activities:**

292300001	Bed base, upholstered, mfg (except rubber)
292300002	Inner spring mattress mfg
292300003	Mattress protector mfg (except rubber)
292300004	Mattress support mfg (except rubber)
292300005	Mattress, plastic or sponge, mfg
292300006	Mattress, upholstered, mfg
292300007	Water mattress mfg
292300999	Mattress (except rubber) mfg nec

**292900 Furniture Manufacturing nec**

This class includes employers mainly engaged in manufacturing metal (except sheet metal) furniture, or large scale storage for structures, or shelving, or furniture for medical, hospital, dental (except dental chairs) or veterinary purposes, or furniture made of materials not elsewhere classified, or parts of furniture (except sheet metal). This class also includes employers mainly engaged in manufacturing or installing shop fittings not elsewhere classified.

*Exclusions and References:*

*Employers mainly engaged in*

*(a) manufacturing custom made built-in furniture are included in Class 232300 Wooden Structural Component Mfg;*

*(b) manufacturing upholstered seatings or complete seatings are included in 292100 Wooden Furniture and Upholstered Seat Mfg;*

*(c) manufacturing furniture predominantly of sheet metal are included in Class 292200 Sheet Metal Furniture Mfg; and*

*(d) carrying out office fitouts including building alterations, additions, renovations or general repairs of offices in non-residential buildings are included in Class 411300 Non-residential Building Construction.*

**Primary Activities:**

Table B - 2021-2022 NSW Workers Compensation Industry Classification System

292900001	Bamboo and cane furniture mfg
292900002	Fibreglass furniture mfg
292900003	Filing cabinet mfg (except sheet metal)
292900004	Furniture part mfg (except sheet metal)
292900005	Office and/or shop fitting mfg or office furniture and fittings installation only nec
292900006	Rattan furniture mfg
292900007	Shelf mfg nec (except sheet metal)
292900008	Stage scenery, props and furniture mfg (except wooden or sheet metal)
292900999	Furniture mfg nec

**294100 Jewellery and Silverware Manufacturing**

This class includes employers mainly engaged in manufacturing jewellery or silverware using precious or semi-precious metal and stones, and the cutting of such stones. This class also includes employers mainly engaged in manufacturing costume jewellery or minting coins, badges or medals and engraving metal jewellery, plates and trophies etc.

*Exclusions and References:*

*Employers mainly engaged in*

*(a) the production of cultured pearls are in Class 042000 Aquaculture;*

*(b) cutting and polishing of headstones and monumental stone are included in Class 264020 Non-Metallic Mineral Product Mfg nec;*

*(c) manufacturing silver or gold plated cutlery are included in Class 276100 Hand Tool and General Hardware Mfg.*

*(d) process engraving services for printing purposes are included in Class 241320 Services to Printing and Publishing nec; and*

*(e) engraving on metal as a finishing process are included in Class 276400 Metal Coating and Finishing.*

**Primary Activities:**

294100001	Badge mfg nec
294100002	Coin minting
294100003	Costume jewellery mfg
294100004	Diamond cutting
294100005	Gem cutting
294100006	Goldsmithing
294100007	Lapidary work
294100008	Medal mfg
294100009	Metal engraving—jewellery, trophies, plates etc
294100010	Silverware mfg
294100011	Trophy mfg
294100999	Jewellery and silverware mfg nec

**294200 Toy and Sporting Good Manufacturing**

This class includes employers mainly engaged in manufacturing sporting equipment (except vehicles, clothing and footwear) and toys made from all materials except fur or leather.

Table B - 2021-2022 NSW Workers Compensation Industry Classification System

*Exclusions and References:*

*Employers mainly engaged in*

*(a) manufacturing wet suits, life jackets, sports clothing or sports footwear are included in the appropriate classes of Subdivision 22 Textile, Clothing, Footwear and Leather Mfg;*

*(b) manufacturing tents or sleeping bags are included in Class 222110 Made-Up Textile Product Mfg;*

*(c) manufacturing toys made of fur or leather are included in Class 226200 Leather and Leather Substitute Product Mfg; and*

*(d) manufacturing dinghies and small boats other than canoes and sailboards are included in Class 282210 Boatbuilding.*

**Primary Activities:**

294200001	Archery equipment mfg
294200002	Billiard, snooker or pool table and equipment mfg
294200003	Canoes mfg
294200004	Cricket set mfg
294200005	Fishing tackle mfg
294200006	Gymnasium equipment mfg
294200007	Hang glider mfg
294200008	Hobby product mfg nec
294200009	Kickboard (swimming) mfg
294200010	Lawn bowl equipment mfg
294200011	Rubber toy mfg
294200012	Rucksack mfg
294200013	Sailboard mfg
294200014	Skateboard mfg
294200015	Sporting glove mfg
294200016	Sporting good mfg nec
294200017	Surfboard mfg
294200018	Toy mfg nec (excluding fur and leather)
294200019	Tricycle mfg
294200020	Wooden toy mfg

**294900 Manufacturing nec**

This class includes employers mainly engaged in manufacturing musical instruments, umbrellas, brooms, brushes, writing and marking equipment, signs or goods not elsewhere classified.

*Exclusions and References:*

*Employers mainly engaged in*

*(a) manufacturing amplifiers, loudspeakers and other electronic musical equipment are included in Class 284900 Other Electronic Equipment Mfg nec;*

*(b) manufacturing electric (including neon) signs are included in Class 285400 Electric Light and Sign Mfg;*

*(c) signwriting are included in Class 785210 Signwriting;*

*(d) manufacturing metal signs are included in Class 276900 Fabricated Metal Product Mfg nec;*

*(e) printing of signs onto various surfaces are included in Class 241210 Printing; and*

Table B - 2021-2022 NSW Workers Compensation Industry Classification System

*(f) sign painting are included in Class 785210 Signwriting.*

**Primary Activities:**

294900001	Architectural model mfg
294900002	Ball point pen mfg
294900003	Broom mfg
294900004	Brush mfg
294900005	Floor mop mfg
294900006	Grass, sisal or coir mat or matting mfg
294900007	Hair brush mfg
294900008	Model mfg nec
294900009	Musical instrument mfg
294900010	Musical instrument string mfg
294900011	Paint brush mfg
294900012	Pencil mfg
294900013	Pen mfg
294900014	Real estate display sign mfg
294900015	Sign mfg (except electric and metal)
294900016	Stamp pad mfg
294900017	Stapler mfg
294900018	Surgical suture mfg
294900019	Tooth brush mfg
294900020	Umbrella mfg
294900021	Vacuum flask mfg
294900022	Wig mfg
294900023	Zipper mfg
294900999	Manufacturing nec

Table B - 2021-2022 NSW Workers Compensation Industry Classification System

---

## **DIVISION D - ELECTRICITY, GAS AND WATER SUPPLY**

This Division includes all employers mainly engaged in the generation, transmission or distribution of electricity; the manufacture of town gas from coal and/or petroleum or the distribution of manufactured town gas, natural gas or liquefied petroleum gas through a mains reticulation system; the storage, purification or supply of water; or the operation of sewerage or drainage systems including sewage treatment plants.

---

### **Subdivision 36 - Electricity and Gas Supply**

<b>Column 1</b>	<b>Column 2</b>
<b>Class</b>	<b>Title and Description</b>
<b>361000</b>	<p><b>Electricity Supply</b></p> <p>This class includes employers mainly engaged in the generation, transmission or distribution of electricity.</p> <p><i>Exclusions and References:</i></p> <p><i>Employers mainly engaged in</i></p> <p><i>(a) the construction, repair or maintenance of electricity transmission towers or lines, power generation equipment or water storage dams are included in Class 412200 Non-Building Construction nec; and</i></p> <p><i>(b) the construction, repair or maintenance of power station buildings are included in Class 411300 Non Residential Building Construction.</i></p> <p><b>Primary Activities:</b></p> <p>361000001 Biomass electricity generation</p> <p>361000002 Electricity distribution</p> <p>361000003 Electricity generation</p> <p>361000004 Electricity supply</p> <p>361000005 Electricity transmission</p> <p>361000006 Geothermal electricity generation</p> <p>361000007 Hydro-electricity generation</p> <p>361000008 Solar electricity generation</p> <p>361000009 Sub-station operation (electricity supply)</p> <p>361000010 Tidal electricity generation</p> <p>361000011 Wind electricity generation</p>



Table B - 2021-2022 NSW Workers Compensation Industry Classification System

**362000 Gas Supply**

This class includes employers mainly engaged in the manufacture of town gas from coal and/or petroleum or in the distribution of manufactured town gas, natural gas or liquefied petroleum gas through a system of mains, including pipelines operated on own account.

*Exclusions and References:*

*Employers mainly engaged in*

*(a) treating natural gas to produce purified natural gas or liquefied hydrocarbon gases, or operating natural gas absorption or separation plants are included in Class 120000 Oil and Gas Extraction;*

*(b) manufacturing liquefied petroleum gases in conjunction with petroleum refining are included in Class 251000 Petroleum Refining;*

*(c) construction, repair or maintenance of gas mains are included in Class 412200 Non-Building Construction nec;*

*(d) wholesaling or retailing liquefied petroleum gas in bottles or bulk (except through a mains system) are included in Class 452100 Petroleum Product Wholesaling; and*

*(e) operating pipelines for the transport of gas on a contract or fee basis are included in Class 650100 Pipeline Transport.*

**Primary Activities:**

362000001	Fuel gas distribution (through mains system)
362000002	Gas, coal, distribution (through mains system)
362000003	Gas, liquefied petroleum, distribution (through mains system)
362000004	Gas, liquefied petroleum, reforming (for distribution through mains system)
362000005	Gas, natural, distribution (through mains system)
362000006	Town gas mfg and/or distribution through mains system (incl mixtures of manufactured and town gas)

---

**Subdivision 37 - Water Supply, Sewerage and Drainage Services**

---

Column 1	Column 2
Class	Title and Description

---

**370100 Water Supply**

This class includes employers mainly engaged in the storage, purification or distribution of water, by pipeline or carrier. It includes the operation of irrigation systems concerned with the supply of water to the farm, and the supply of steam or hot water.

*Exclusions and References:*

*Employers mainly engaged in*

*(a) operating irrigation systems concerned with the distribution of water on the farm are included in Class 021950 Other Services to Agriculture nec; and*

*(b) the construction or repair of water storage dams, mains or pumping stations are included in Class 412200 Non-Building Construction nec.*

**Primary Activities:**

370100001	Dam operation (water supply)
-----------	------------------------------

Table B - 2021-2022 NSW Workers Compensation Industry Classification System

370100002	Desalination plant operation (water supply)
370100003	Filtration plant operation (water supply)
370100004	Irrigation system operation (supply of water to the farm)
370100005	Mineral water supply (from the ground)
370100006	Pumping station operation (water supply)
370100007	Reservoir operation (water supply)
370100008	Water supply system operation
370100999	Water supply nec

**370200 Sewerage and Drainage Services**

This class includes employers mainly engaged in operating sewerage or drainage systems or sewerage treatment plants.

*Exclusions and References:*

*Employers mainly engaged in the construction or repair of sewerage or stormwater drainage systems are included in Class 412200 Non-Building Construction nec.*

**Primary Activities:**

370200001	Drainage system operation (town or stormwater)
370200002	Pumping station operation (sewage)
370200003	Sewerage treatment plant operation
370200004	Sewerage system operation
370200005	Stormwater drainage system operation
370200006	Town drainage system operation
370200999	Sewerage and drainage service nec

Table B - 2021-2022 NSW Workers Compensation Industry Classification System

**DIVISION E - CONSTRUCTION**

This Division includes all employers mainly engaged in constructing buildings (including the on-site assembly and erection of prefabricated buildings), roads, railroads, aerodromes, irrigation projects, harbour or river works, water, gas, sewerage or stormwater drains or mains, electricity or other transmission lines or towers, pipelines, oil refineries or other specified civil engineering projects. In general, employers mainly engaged in the repair of buildings or of other structures are also included in this Division, as are those engaged in the alteration or renovation of buildings, demolition or excavation. Employers mainly engaged in certain specified installation activities such as the installation of heating and air conditioning equipment, the on-site assembly of boilers, the installation of fire alarm systems, the installation of blinds and awnings, the installation of petrol bowsers or the installation of electrical wiring are included in this Division. Employers mainly engaged in providing special building or construction trade services such as structural steel erection, carpentry, bricklaying, concreting, plumbing, painting, plastering, floor and wall tiling or roof tiling and the installation or laying of floor coverings such as carpets or linoleum, are included in the sub-division of Construction Trade Services. However, not all employers engaged in installing goods are included in this Division, eg employers mainly engaged in installing household appliances (not requiring electrical or plumbing work in order to be installed) are included in Subdivision 52 in Division G Retail Trade, while employers mainly engaged in installing lifts, escalators, factory assembled boilers or prefabricated ‘built-in’ furniture are included in Division C Manufacturing.

**Subdivision 41 - General Construction**

<b>Column 1</b>	<b>Column 2</b>
<b>Class</b>	<b>Title and Description</b>
<b>411100</b>	<b>House Construction</b>
	This class includes employers mainly engaged in the construction of, or in carrying out alterations, additions, renovations, modifications or general repairs to houses, semi-detached houses, duplexes, low-rise flats, units and town-houses, or in organising or managing these activities as the prime contractor.
	<i>Exclusions and References:</i>
	<i>Employers mainly engaged in</i>
	<i>(a) off-site production of prefabricated buildings or building components are included in the appropriate classes of Division C Manufacturing;</i>
	<i>(b) providing special trade services such as carpentry, electrical or plumbing are included in the appropriate classes in Subdivision 42 Construction Trade Services;</i>
	<i>(c) providing architectural or building consultancy services are included in the appropriate classes in Subdivision 78 Business Services; and</i>
	<i>(d) waterproofing exteriors of houses (post-construction) are included in Class 425930 Building Exterior Cleaning and Maintenance Services.</i>
	<b>Primary Activities:</b>
411100001	Bathroom renovation in houses, duplexes or low-rise units, flats or apartments
411100002	Dampcourse installation in houses, including chemical waterproofing barriers (during construction)
411100003	Duplex house construction
411100004	Alteration or addition to houses - general service
411100005	House, prefabricated, assembly, erection or installation (on-site)
411100006	Low-rise or ‘walk-up’ unit or flat, construction
411100007	Modification to houses, duplexes or low rise units, flats or apartments to accommodate the needs of the aged and/or persons with temporary or permanent disabilities

Table B - 2021-2022 NSW Workers Compensation Industry Classification System

411100008	Repair (general), renovation or maintenance of houses, duplexes or low rise flats, units or apartments
411100009	Semi-detached house construction
411100010	Town-house, unit, flat and apartment construction not exceeding three levels above ground
411100011	Waterproofing of house interiors (during construction) e.g. bathrooms, showers etc
411100999	House construction nec

**411200 Residential Building Construction nec**

This class includes employers mainly engaged in the construction of high-rise residential buildings, or in carrying out alterations, additions or renovation or general repairs to such buildings, or in organising or managing these activities as the prime contractor.

*Exclusions and References:*

*Employers mainly engaged in*

*(a) off-site production or manufacture of prefabricated buildings or building components are included in the appropriate classes of Division C Manufacturing;*

*(b) the construction of hotels, hostels, hospitals and other public buildings are included in Class 411300 Non-Residential Building Construction;*

*(c) providing special trade services such as electrical or plumbing are included in the appropriate classes in Subdivision 42 Construction Trade Services;*

*(d) providing architectural or building consultancy services are included in the appropriate classes in Subdivision 78 Business Services; and*

*(e) waterproofing exteriors of residential buildings (post-construction) are included in Class 425930 Building Exterior Cleaning and Maintenance Services.*

**Primary Activities:**

411200001	Apartment construction—high-rise
411200002	Bathroom renovation in high-rise residential buildings
411200003	Dampcourse installation in residential buildings, including chemical waterproofing barriers (during construction)
411200004	High-rise flat construction
411200005	Home unit construction, high-rise
411200006	Repair (general) or renovation of residential buildings nec
411200007	Waterproofing of residential building interiors (during construction) e.g. bathrooms, showers etc
411200999	Residential building construction nec

**411300 Non-Residential Building Construction**

This class includes employers mainly engaged in the construction of non-residential buildings such as office buildings, hotels, motels, hostels, hospitals, prisons and other institutional buildings; or in carrying out alterations, additions, renovations or general repairs to such buildings; or in organising or managing their construction as the prime contractor.

Table B - 2021-2022 NSW Workers Compensation Industry Classification System

*Exclusions and References:*

*Employers mainly engaged in*

*(a) off-site production of prefabricated buildings or building components are included in the appropriate classes in Division C Manufacturing;*

*(b) providing special trade services such as electrical or plumbing are included in the appropriate classes in Subdivision 42 Construction Trade Services;*

*(c) providing architectural or building consultancy services are included in the appropriate classes in Subdivision 78 Business Services;*

*(d) on-site assembly, erection or installation of prefabricated garages, sheds and/or carports are included in Class 425940 Construction Services nec;*

*(e) waterproofing exteriors of civil construction projects (post-construction) are included in Class 425930 Building Exterior Cleaning and Maintenance Service; and*

*(f) installing office furniture and fittings are included in Class 292900 Furniture Manufacturing nec.*

**Primary Activities:**

- 411300001 Bathroom renovations in non-residential buildings eg motel bathroom, office shower, facilities in restaurants
- 411300002 Commercial building construction
- 411300003 Dampcourse installation in commercial buildings, including chemical waterproofing barriers (during construction)
- 411300004 Hotel construction
- 411300005 Industrial building construction
- 411300006 Institutional building construction
- 411300007 Office building construction
- 411300008 Power station building construction
- 411300009 Prefabricated non-residential building assembly, erection or installation (on-site)
- 411300010 Religious buildings construction
- 411300011 Repair (general) or renovation of non-residential buildings
- 411300012 Waterproofing of interior facilities in commercial buildings (during construction) e.g. motel bathroom, office shower, facilities in restaurants
- 411300999 Non-residential building construction nec

**412100 Road and Bridge Construction**

This class includes employers mainly engaged in the construction or general repair of roads, bridges, aerodrome runways or parking lots, or in organising or managing their construction as the prime contractor. The quarrying of earth, soil or filling or other construction materials carried out in conjunction with road or bridge construction by the same employer is included in this class.

*Exclusions and References:*

*Employers mainly engaged in*

*(a) manufacturing bituminous surfacing materials (except hot-mix bituminous paving) are included in Class 252000 Petroleum and Coal Product Mfg nec;*

*(b) the construction of tunnels for any purpose are included in Class 412200 Non-Building Construction nec;*

Table B - 2021-2022 NSW Workers Compensation Industry Classification System

*(c) providing special trade services, or in undertaking special trade construction of component parts of roads or bridges, eg in construction of kerbs or gutters only or in installing electrical wiring for traffic lights, are generally included in the appropriate classes in Subdivision 42 Construction Trade Service; and*  
*(d) waterproofing exteriors of civil construction projects are included in Class 425930 Building Exterior Cleaning and Maintenance Services.*

**Primary Activities:**

412100001	Aerodrome runway construction
412100002	Asphalt surfacing
412100003	Bridge construction (including construction from prefabricated components)
412100004	Elevated highway construction
412100005	Hot-mix bituminous paving manufacturing and/or laying
412100006	Overpass construction
412100007	Parking lot construction (except buildings)
412100008	Repair or maintenance of roads or bridges
412100009	Road construction or sealing
412100010	Road sub-base or fill quarrying (in conjunction with road construction)
412100011	Viaduct construction
412100999	Road and bridge construction nec

**412200 Non-Building Construction nec**

This class includes employers mainly engaged in the construction of railway permanent way, dams, irrigation systems, harbour or river works, water or gas supply systems, oil refineries (except buildings), pipelines or construction projects not elsewhere classified, in the on-site assembly of boilers, furnaces or heavy electrical machinery from prefabricated components, the maintenance or general repair of such structures, machinery or equipment or in organising or managing these activities as the prime contractor.

*Exclusions and References:*

*Employers mainly engaged in*

*(a) the installation of factory assembled commercial or industrial boilers are included in Class 276900 Fabricated Metal Product Mfg nec;*

*(b) the erection or installation (including on-site fabrication) of metal silos, reservoirs or storage tanks are included in Class 422400 Structural Steel Erection Services;*

*(c) the installation of hot water systems are included in Class 423100 Plumbing Services;*

*(d) providing special trade services, or in undertaking special trade construction of component parts for canals, dams etc, eg in constructing stone retaining walls only or in constructing or repairing fences only, are generally included in the appropriate classes in Subdivision 42 Construction Trade Services;*

*(e) waterproofing exteriors of civil construction projects are included in Class 425930 Building Exterior Cleaning and Maintenance Services; and*

*(f) swimming pool cleaning services are included in Class 525900 Retailing nec.*

*(g) installation of telecommunication cabling and wiring in residential and/or non-residential buildings are included in Class 423400 Telecommunication, Alarm and Security System Installation Services.*

**Primary Activities:**

Table B - 2021-2022 NSW Workers Compensation Industry Classification System

412200001	Boiler construction (on-site assembly from prefabricated components)
412200002	Bowling green construction
412200003	Breakwater construction
412200004	Broadband cable laying (except buildings)
412200005	Cable laying (subterranean)
412200006	Canal construction
412200007	Dam construction
412200008	Distribution line, electricity or communication, overhead and/or subterranean construction
412200009	Dredging (harbours or rivers)
412200010	Electrical machinery, heavy, installation (on-site assembly)
412200011	Electricity transmission tower construction
412200012	Flood control system construction
412200013	Furnace construction (for industrial plants from prefabricated components)
412200014	Golf course construction
412200015	Harbour works construction (except buildings)
412200016	Hydro electric plant construction (except buildings)
412200017	Irrigation system construction
412200018	Jetty construction
412200019	Kiln construction
412200020	Lake construction
412200021	Mine site construction nec
412200022	Mobile phone and/or telecommunication transmitting tower construction/installation
412200023	Oil refinery construction (except buildings)
412200024	Pile driving (including sheet pile driving)
412200025	Pipeline construction
412200026	Playground equipment installation
412200027	Power plant construction (except buildings)
412200028	Railway permanent way construction
412200029	River works construction
412200030	Sewage treatment plant construction
412200031	Sewage or stormwater drainage system construction
412200032	Sports field construction
412200033	Swimming pool, below ground concrete or fibreglass, construction and/or maintenance and/or repair
412200034	Swimming pool, above ground erection and/or maintenance and/or repair
412200035	Television or radio transmitting tower construction
412200036	Tunnel construction
412200037	Water tank construction (except for structural steel)
412200999	Non-building construction nec

Table B - 2021-2022 NSW Workers Compensation Industry Classification System

<b>Subdivision 42 - Construction Trade Services</b>	
<b>Column 1</b>	<b>Column 2</b>
<b>Class</b>	<b>Title and Description</b>
<b>421010</b>	<b>Demolition</b> This class includes employers mainly engaged in the demolition of buildings and structures, including partial demolition and removal of asbestos materials from buildings.  <i>Exclusions and References:</i> <i>Employers mainly engaged in</i> <i>(a) quarrying sand or gravel are included in Class 141100 Gravel and Sand Quarrying;</i> <i>(b) quarrying earth soil or filling (except in conjunction with construction activities at the same employer) are included in Class 141900 Construction Material Mining nec;</i> <i>(c) selling sand, gravel or other quarried construction materials are included in Class 453900 Building Supplies Wholesaling nec.</i>
	<b>Primary Activities:</b>
421010001	Asbestos removal services
421010002	Demolition of buildings or other structures
<b>421020</b>	<b>Site Preparation Services</b> This class includes employers mainly engaged in earthmoving work such as levelling of construction sites, excavation of foundations or trench digging.  <i>Exclusions and References:</i> <i>Employers mainly engaged in</i> <i>(a) quarrying sand or gravel are included in Class 141100 Gravel and Sand Quarrying;</i> <i>(b) quarrying earth soil or filling (except in conjunction with construction activities at the same employer) are included in Class 141900 Construction Material Mining nec;</i> <i>(c) selling sand, gravel or other quarried construction materials are included in Class 453900 Building Supplies Wholesaling nec; and</i> <i>(d) preparation of mine sites and/or removal of overburden from mine sites are included in Class 152000 Other Mining Services.</i>
	<b>Primary Activities:</b>
421020001	Construction equipment and crane (fixed or mobile) operation
421020002	Earthmoving
421020003	Excavation
421020004	Explosive laying (excluding mine or quarry sites)
421020005	Ground de-watering
421020006	Hiring earthmoving plant (with operators)
421020007	Land clearing (except rural)
421020008	Levelling (construction sites)
421020009	Trench digging



Table B - 2021-2022 NSW Workers Compensation Industry Classification System

421020999 Site preparation services nec

**422110 Concrete Construction Services**

This class includes employers mainly engaged in the installation and dismantling of formwork, formwork systems and in pumping, pouring and concreting work for building and civil construction work.

*Exclusions and References:*

*Employers mainly engaged in*

*(a) concrete paving and concrete pumping and pouring for concrete slabs and foundations for house construction are included in Class 422120 Concrete Paving Services;*

*(b) terrazzo laying are included in Class 424300 Tiling and Carpeting Services;*

*(c) brick paving are included in Class 425100 Landscaping Services;*

*(d) drilling and cutting of concrete for paths and driveways are included in Class 422120 Concrete Paving Services; and*

*(e) concrete pumping equipment hiring and/or leasing with operator (excluding formwork, paving or finishing services) are included in Class 774320 Plant and Machinery Hiring and Leasing With Operator.*

**Primary Activities:**

422110001 Concrete drilling and cutting (except for paths and driveways)

422110002 Concrete pumping, pouring, shotcreting and spraying operations (including formwork or paving)

422110003 Concrete work on construction projects, including related steel or other types of concrete reinforcement fixing

422110004 Formwork and formwork system, installation and dismantling

422110005 Foundation, concrete, construction, other than house construction

422110999 Concrete construction services nec

**422120 Concrete Paving Services**

This class includes employers mainly engaged in concrete pumping, pouring and paving of footpaths, kerbs, gutters, driveways and pouring concrete slabs and foundations for house construction.

*Exclusions and References:*

*Employers mainly engaged in*

*(a) concrete pumping and pouring for building and civil construction are included in Class 422110 Concrete Construction Services;*

*(b) concrete drilling and cutting apart from paths and driveways are included in Class 422110 Concrete Construction Services; and*

*(c) concrete pumping equipment hiring and/or leasing with operator (excluding formwork, paving or finishing services) are included in Class 774320 Plant and Machinery Hiring and Leasing With Operator.*

**Primary Activities:**

422120001 Concrete drilling and cutting for paths or driveways

422120002 Footpath, concrete, construction

422120003 Foundation, concrete, house construction

Table B - 2021-2022 NSW Workers Compensation Industry Classification System

- 422120004 Kerb and guttering, concrete, construction
- 422120005 Repair and levelling of concrete floors
- 422120006 Repair of kerbs, gutters or other concrete structural products
- 422120999 Concrete paving services nec

**422200 Bricklaying Services**

This class includes employers mainly engaged in bricklaying or concrete block laying.

**Primary Activities:**

- 422200001 Bricklaying
- 422200002 Concrete block laying
- 422200003 Repair of brickwork
- 422200004 Stonework on construction projects

**422300 Roofing Services**

This class includes employers mainly engaged in roof tiling, metal roof fixing and roofing repairs.

*Exclusions and References:*

*Employers mainly engaged in the installation of acoustical and other insulation materials are included in Class 425940 Construction Services nec.*

**Primary Activities:**

- 422300001 Fascia panel fixing
- 422300002 Metal roof fixing
- 422300003 Roof plumbing including guttering installation
- 422300004 Roof tiling
- 422300005 Roofing material installation nec
- 422300999 Roofing services nec

**422400 Structural Steel Erection Services**

This class includes employers mainly engaged in the erection (including on-site fabrication) of metal silos, storage tanks or structural steel components for buildings or other structures such as bridges, overhead cranes or electricity transmission towers.

*Exclusions and References:*

*Employers mainly engaged in*

*(a) construction of complete structures such as buildings, bridges, towers or oil refinery plant (which incorporate structural steel components) are included in the appropriate classes in Subdivision 41 General Construction; and*

*(b) steel reinforcement fixing for concrete construction are included in Class 422110 Concrete Construction Services.*

**Primary Activities:**

- 422400001 Reinforcing steel erection (other than steel fixing for concrete construction)
- 422400002 Silo, metal, erection

Table B - 2021-2022 NSW Workers Compensation Industry Classification System

- 422400003 Storage tank, metal, erection
- 422400004 Truss or joist, steel, erection
- 422400005 Welding work on construction projects
- 422400999 Structural steel erection services nec

**423100 Plumbing Services**

This class includes employers mainly engaged in plumbing or draining installation, repair and maintenance (except sewage or stormwater drains construction) or septic tank installation. Plumbing work arising from the installation of appliances is included in this class.

*Exclusions and References:*

*Employers mainly engaged in*

*(a) the construction of sewerage or stormwater drainage systems are included in Class 412200 Non-Building Construction nec;*

*(b) installation of garden sprinkler and/or drainage systems are included in Class 425100 Landscaping Services; and*

*(c) roof plumbing including guttering installation are included in Class 422300 Roofing Services.*

*(d) septic tank waste collection and disposal service are included in Class 963400 Waste Disposal Services.*

**Primary Activities:**

- 423100001 Drains construction, cleaning or repairing (except sewerage or stormwater drains)
- 423100002 Fire sprinkler system installation
- 423100003 Gas appliance installation and/or repair
- 423100004 Gas plumbing
- 423100005 Hot water systems installation
- 423100006 Plumbing (except marine)
- 423100007 Repair of installed plumbing
- 423100008 Septic tank installation (including repair and maintenance)
- 423100009 Solar hot water systems installation
- 423100999 Plumbing trade services nec (e.g. pipe freezing and leak location services)

**423200 Electrical Services**

This class includes employers mainly engaged in the installation, repair or maintenance of electrical wiring or fittings in buildings, construction projects, other premises, facilities or structures. Electrical work arising from the installation of appliances is included in this class.

*Exclusions and References:*

*Employers mainly engaged in*

*(a) repairing electricity transmission or distribution lines are included in Class 412200 Non-Building Construction nec;*

*(b) installing fire and/or security systems are included in Class 423400 Telecommunications, Alarm and Security System Services;*

*(c) installing domestic electrical appliances not requiring electrical work or in repairing electrical appliances are included in Class 526110 Household Equipment Repair Services (Electrical);*

Table B - 2021-2022 NSW Workers Compensation Industry Classification System

*(d) repair and maintenance of industrial electrical products and appliances not elsewhere classified goes to the appropriate class in Division C Manufacturing;*

*(e) construction of traffic sign (electric) structure installation and/or maintenance are included in Class 425940 Construction Services nec*

**Primary Activities:**

- 423200001 Domestic exhaust fan installation
- 423200002 Electric floor heating system installation
- 423200003 Electric light or power installation
- 423200004 Electric wiring installation on construction projects
- 423200005 Electrical installation work (e.g. switchboards, circuit breakers)
- 423200006 Electrical work on construction projects
- 423200007 Photovoltaic solar cell (solar panel) installation
- 423200008 Repair or maintenance of electrical wiring (except of electricity transmission or distribution lines)
- 423200009 Repair or maintenance of traffic signal lights
- 423200010 Installation, repair or maintenance of fixed speed cameras
- 423200999 Electrical services nec

**423300 Air Conditioning and Heating Services**

This class includes employers mainly engaged in the installation and repair and maintenance of household, industrial or commercial heating, refrigeration or air conditioning equipment, or in the installation of air conditioning duct work and mechanical ventilation systems.

*Exclusions and References:*

*Employers mainly engaged in*

*(a) manufacturing air conditioning duct work are included in Class 275900 Sheet Metal Product Mfg nec;*

*(b) the on-site assembly of industrial furnaces from prefabricated components are included in Class 412200 Non-Building Construction nec; and*

*(c) installing motor vehicle air conditioning equipment are included in Class 462300 Motor Vehicle New or Used Part Dealing.*

**Primary Activities:**

- 423300001 Air conditioning duct work installation, repair and maintenance
- 423300002 Air conditioning equipment installation including maintenance
- 423300003 Coolroom refrigerator installation
- 423300004 Freezer room construction
- 423300005 Heating equipment installation (except industrial furnaces)
- 423300006 Oil heater installation
- 423300007 Refrigeration equipment installation
- 423300008 Temperature controlled structures installation
- 423300009 Ventilation equipment installation and/or repair nec
- 423300999 Air conditioning and heating services nec

Table B - 2021-2022 NSW Workers Compensation Industry Classification System

**423400 Telecommunication, Alarm and Security System Installation Services**

This class includes employers mainly engaged in installing telecommunications cabling and wiring and/or fire protection and/or detection and control systems and/or installing security systems in residential and/or non-residential buildings or premises.

*Exclusions and References:*

*Employers mainly engaged in*

*(a) installation of electrical wiring or fittings in buildings or other construction projects are included in Class 423200 Electrical Services;*

*(b) installation of fire sprinklers are included in Class 423100 Plumbing Services;*

*(c) installation of telecommunication cables and infrastructure in other than residential or non-residential buildings are included in Class 412200 Non-Building Construction nec;*

*(d) security alarm monitoring service only, without response, is included in Class 786420 Building Caretaking Services; and*

*(e) providing security alarm monitoring and response service are included in Class 786412 Security Services.*

**Primary Activities:**

- 423400001 Alarm system, fire, installation excluding installing fire sprinklers
- 423400002 Cable, television, installation
- 423400003 Closed circuit video surveillance systems installation
- 423400004 Security system, installation
- 423400005 Smoke detector, installation
- 423400006 Telecommunications cabling and wiring
- 423400007 Telephone or telephonic equipment installation
- 423400999 Telecommunication, alarm and security system installation services nec

**424110 Cement Rendering and Plastering**

This class includes employers mainly engaged in cement rendering and solid plastering.

**Primary Activities:**

- 424110001 Cement rendering of buildings (including acrylic mix rendering)
- 424110002 Solid plaster work

**424120 Plasterboard and Decorative Plaster Fixing**

This class includes employers mainly engaged in plasterboard and decorative plaster fixing or finishing.

**Primary Activities:**

- 424120001 Decorative plaster finishing
- 424120002 Fibrous plaster fixing or finishing
- 424120003 Plasterboard fixing or finishing

**424200 Carpentry Services**

This class includes employers mainly engaged in carpentry work on construction projects.

Table B - 2021-2022 NSW Workers Compensation Industry Classification System

*Exclusions and References:*

*Employers mainly engaged in*

*(a) installation (except on-site fabrication) of prefabricated, wooden built-in cabinets, cupboards or shop fronts or kitchens are included in Class 232300 Wooden Structural Component Mfg;*

*(b) bathroom renovations are included in the appropriate class in Subdivision 41 General Construction; and*

*(c) handyman services, i.e. household odd-job services excluding cleaning, gardening or skilled trade services elsewhere classified, are included in Class 425940 Construction Services nec.*

**Primary Activities:**

- 424200001 Carpentry work on construction projects
- 424200002 Flooring, wooden, fixing
- 424200003 Joinery work on construction projects (on-site fabrication only)
- 424200004 Kitchen mfg and installation (on-site fabrication only)
- 424200005 Roof truss, wooden, fixing
- 424200999 Carpentry services nec

**424300 Tiling and Carpeting Services**

This class includes employers mainly engaged in laying or setting wall or floor coverings to pre-existing surfaces.

**Primary Activities:**

- 424300001 Carpet or carpet tile laying
- 424300002 Cork flooring laying
- 424300003 Floor sanding, polishing of pre-existing floors
- 424300004 Floor tiling (using ceramic, concrete or cut stone tiles)
- 424300005 Linoleum or linotile fixing
- 424300006 Mosaic work on construction projects
- 424300007 Slate flooring installation
- 424300008 Terrazzo laying
- 424300009 Tiling, other
- 424300010 Wall tiling (using ceramic, concrete or cut stone tiles)
- 424300999 Floor covering laying nec

**424400 Painting and Decorating Services**

This class includes employers mainly engaged in painting, decorating or wall papering houses or other structures.

**Primary Activities:**

- 424400001 Abrasive blasting of structural items on building or construction sites
- 424400002 House painting
- 424400003 Painting of buildings or other structures
- 424400004 Paper hanging
- 424400005 Spray painting of buildings or other structures
- 424400006 Wall papering

Table B - 2021-2022 NSW Workers Compensation Industry Classification System

424400999 Painting and decorating services nec

**424510 Aluminium Door and Window Installation**

This class includes employers mainly engaged in aluminium framed glass window and door installation.

*Exclusions and References:*

*Employers mainly engaged in the fabrication of aluminium and timber framed glass products are included in the appropriate classes in Division C Manufacturing.*

**Primary Activities:**

- 424510001 Aluminium door installation
- 424510002 Aluminium window installation
- 424510003 Aluminium window frame installation
- 424510999 Aluminium door and window installation nec

**424520 Glazing Services**

This class includes employers mainly engaged in glazing, including glass installation and repair work other than aluminium window and door installation.

*Exclusions and References:*

*Employers mainly engaged in window tinting of commercial and domestic buildings are included in Class 532900 Automotive Repair and Services nec.*

**Primary Activities:**

- 424520001 Glazing
- 424520002 Greenhouse installation
- 424520003 Skylight installation
- 424520004 Window curtain wall installation
- 424520005 Window frame installation (other than aluminium)
- 424520006 Window installation (other than aluminium)
- 424520007 Window insulation fixing
- 424520999 Glazing services nec

**425100 Landscaping Services**

This class includes employers mainly engaged in construction, maintenance or repair of landscapes, including landforming, provision of retaining walls and paths, garden drainage control and garden watering systems, garden features and planting. Initial planting by the same employer is included.

*Exclusions and References:*

*Employers mainly engaged in*

*(a) landscape consultancy and design services are included in Class 782100 Architectural Services;*

*(b) garden maintenance activities are included in Class 952510 Gardening Services; and*

*(c) agricultural fencing services are included in class 021940 Agricultural Land Clearing and Fencing Services.*

Table B - 2021-2022 NSW Workers Compensation Industry Classification System

**Primary Activities:**

425100001	Artificial turf installation, maintenance or repair
425100002	Brick paving
425100003	Fence construction (except agricultural)
425100004	Garden and streetscape planting
425100005	Garden design implementation
425100006	Garden drainage systems installation (except agricultural)
425100007	Garden sprinkler systems installation (except irrigation systems)
425100008	Landscape construction
425100009	Lawn construction
425100010	Pond construction
425100011	Retaining wall construction
425100012	Rockery work
425100999	Landscaping services nec

**425910 Scaffolding Services**

This class includes employers mainly engaged in erecting and dismantling scaffolding.

*Exclusions and References:*

*Employers mainly engaged in leasing, hiring or renting of scaffolding or formwork from their own stocks with no assembly provided by the employer are included in Class 774310 Plant and Machinery Hiring and Leasing Without Operator.*

**Primary Activities:**

425910001	Installation and dismantling of temporary personnel and materials hoists
425910002	Rigging work
425910003	Scaffolding construction
425910004	Scaffold hire and erection/dismantling with operator
425910999	Scaffolding services nec

**425920 Exterior/Interior Blind and Awning Installation Services**

This class includes employers mainly engaged in installation and maintenance of exterior blinds, shutters and awnings.

**Primary Activities:**

425920001	Awning installation or repair
425920002	Blind installation or repair
425920003	Flywire screen, shutters or blinds installation
425920004	Garage door installation
425920005	Security roller door, shutter or grille installation
425920999	Exterior/interior blind and awning installation services nec

**425930 Building Exterior Cleaning and Maintenance Services**

This class includes employers mainly engaged in cleaning and maintenance of building exteriors.



Table B - 2021-2022 NSW Workers Compensation Industry Classification System

*Exclusions and References:*

*Employers mainly engaged in*

*(a) waterproofing of house interiors are included in Class 411100 House Construction;*

*(b) waterproofing of residential building interiors are included in Class 411200 Residential Building Construction nec;*

*(c) waterproofing of non-residential building interiors eg motel bathroom, office shower facilities are included in Class 411300 Non-Residential Building Construction; and*

*(d) dampcourse installation(during construction), including chemical waterproofing barriers, are included in the appropriate classes under Subdivision 41 General Construction.*

**Primary Activities:**

425930001	Abrasive blasting of building exteriors
425930002	Dampcourse installation, including chemical waterproofing barriers (post-construction)
425930003	Steam-cleaning of building exteriors
425930004	Waterproofing of buildings (exteriors) (post-construction)
425930005	Waterproofing of civil construction projects (post construction)
425930006	Window cleaning—exterior
425930999	Building exterior cleaning and maintenance services nec

**425940 Construction Services nec**

This class includes employers mainly engaged in special trade contract work or services not elsewhere classified.

*Exclusions and References:*

*Employers mainly engaged in*

*(a) tile laying are included in Class 424300 Tiling and Carpeting Services;*

*(b) trade services, including household construction or repairs, are included in the appropriate classes in Division E Construction; and*

*(c) installation and maintenance of electrical wiring or fittings in buildings, construction projects, other premises, facilities or structures are included in Class 423200 Electrical Services.*

**Primary Activities:**

425940001	Caulking of wall and floor tiles (not including tile laying)
425940002	House removal, transportation and re-stumping
425940003	Insulation materials installation
425940004	On-site assembly and/or erection of wooden or metal pre-fabricated garden sheds, carports or garages
425940005	Petrol bowser installation
425940006	Road and line marking
425940007	Stage, temporary, erection
425940008	Traffic sign (electric) structure installation and/or maintenance
425940009	Traffic sign (non-electric) installation and/or maintenance
425940010	Water bore drilling
425940011	Handyman services – household odd-job services excluding cleaning, gardening or skilled trade services elsewhere classified

Table B - 2021-2022 NSW Workers Compensation Industry Classification System

425940999 Construction services nec

**DIVISION F - WHOLESALE**

This Division includes all employers mainly engaged in wholesale trade. The term ‘wholesale trade’ is used here in the broad sense to include the resale (as agents or principals) of new or used goods to businesses or to institutional (including Government) users. Employers engaged in wholesale trade include wholesale merchants who take title to the goods they sell; commission agents, import and export agents and purchasing agents; petroleum products distributors; and cooperatives and marketing boards engaged in marketing farm products. Employers who are mainly engaged in wholesale trade, but who do not mechanically or manually handle or store or deliver goods, should be classified in this Division in Class 479920 Wholesale Trade Agent – No Goods Handling. Employers who mechanically or manually handle or store or deliver goods should be classified in the relevant class in this Division according to the commodity they wholesale. Employers mainly engaged in reselling their own goods by auction are included in this Division, but employers that are mainly engaged in providing auctioning services for others are included in Division L Property and Business Services (except wool auctioning). Employers mainly engaged in wholesaling or marketing goods that they have manufactured, should be classified in the relevant class in Division C Manufacturing.

**Subdivision 45 - Basic Material Wholesaling**

Column 1 Class	Column 2 Title and Description
<b>451100</b>	<b>Wool Wholesaling</b>
	This class includes employers mainly engaged in purchasing or selling wool. This may include the provision of wool reclassing or bulk classing services as an incidental service to the main activity of purchasing or selling wool.
	<i>Exclusions and References:</i>
	<i>Employers mainly engaged in</i>
	<i>(a) providing wool classing or reclassing services are included in Class 021950 Other Services to Agriculture nec;</i>
	<i>(b) providing wool dumping services are included in Class 664900 Services to Transport nec;</i>
	<i>(c) providing wool testing services are included in Class 782910 Laboratory Services nec; and</i>
	<i>(d) providing wool broker services (no goods handling) and/or wool auctioning services (no goods handling) are included in class 479920 Wholesale Trade Agent-No Goods Handling.</i>
	<b>Primary Activities:</b>
451100001	Wool auctioning (goods handling)
451100002	Wool broker (goods handling)
451100003	Wool re-classing or bulk classing service
451100004	Wool valuing
451100999	Wool wholesaling nec
<b>451200</b>	<b>Cereal Grain Wholesaling</b>
	This class includes employers (including wholesaling employers operated by marketing authorities) mainly engaged in wholesaling wheat or other cereal grains.

Table B - 2021-2022 NSW Workers Compensation Industry Classification System

*Exclusions and References:*

*Employers mainly engaged in wholesaling milled or polished rice are included in Class 471900 Grocery Wholesaling nec.*

**Primary Activities:**

- 451200001 Cereal grain wholesaling
- 451200002 Rice wholesaling (except milled or polished rice)
- 451200003 Wheat wholesaling

**451900 Farm Produce and Supplies Wholesaling nec**

This class includes employers (including wholesaling employers operated by marketing authorities) mainly engaged in purchasing and reselling or in selling as agents livestock (by auction or private treaty), skins, hides or tallow, stock feed, fertilisers, veterinary or other farm supplies, or wholesaling agricultural products not elsewhere classified.

*Exclusions and References:*

*Employers mainly engaged in*

*(a) wholesaling wool are included in Class 451100 Wool Wholesaling;*

*(b) wholesaling cereal grains are in Class 451200 Cereal Grain Wholesaling;*

*(c) wholesaling agricultural machinery and equipment are in Class 461100 Farm and Construction Machinery Wholesaling; and*

*(d) wholesaling meat, poultry, eggs, dairy products, fruit, vegetables, honey, etc, are included in the appropriate classes in Subdivision 47 Personal and Household Good Wholesaling.*

**Primary Activities:**

- 451900001 Agricultural chemical wholesaling
- 451900002 Drug, veterinary, wholesaling
- 451900003 Farm produce wholesaling
- 451900004 Farm supplies wholesaling
- 451900005 Feed wholesaling
- 451900006 Fence post wholesaling (except timber)
- 451900007 Fencing wire wholesaling
- 451900008 Fertiliser wholesaling
- 451900009 Flower, cut, wholesaling
- 451900010 Herbicide wholesaling
- 451900011 Hide wholesaling
- 451900012 Horticultural, nursery stock, wholesaling
- 451900013 Insecticide wholesaling
- 451900014 Leather wholesaling
- 451900015 Livestock auctioning or valuing
- 451900016 Livestock wholesaling
- 451900017 Meat meal wholesaling
- 451900018 Orchard supplies wholesaling nec
- 451900019 Pesticide wholesaling

Table B - 2021-2022 NSW Workers Compensation Industry Classification System

451900020	Seed, farm or garden, wholesaling
451900021	Sheep dip wholesaling
451900022	Sheep lick wholesaling
451900023	Skins wholesaling
451900024	Stockyard operation
451900025	Sugar, raw, wholesaling
451900026	Tallow wholesaling
451900027	Tobacco leaf wholesaling
451900028	Tree or shrub, potted, wholesaling
451900029	Vegetable oil meal wholesaling
451900030	Weedkiller wholesaling
451900999	Farm produce and supplies wholesaling nec

**452100 Petroleum Product Wholesaling**

This class includes employers mainly engaged in wholesaling petroleum or petroleum products or in retailing liquefied petroleum gas (in bulk or containers), heating oil or other fuel oils.

**Primary Activities:**

452100001	Bitumen wholesaling
452100002	Crude oil wholesaling
452100003	Crude petroleum wholesaling
452100004	Diesel oil wholesaling
452100005	Distillate wholesaling
452100006	Fuel oil wholesaling
452100007	Heating oil dealing
452100008	Industrial oil or fat wholesaling
452100009	Kerosene wholesaling
452100010	Liquefied petroleum gas (LPG) dealing (in bulk or in containers)
452100011	Metal and mineral wholesaling
452100012	Paraffin wholesaling
452100013	Petrol wholesaling
452100999	Petroleum product wholesaling nec

**452200 Metal and Mineral Wholesaling**

This class includes employers mainly engaged in wholesaling pig iron, ingot steel or semi-fabricated products of iron or steel such as sheet, strip, bars, rods, sections, structural steel or tubes; wholesaling minerals (including coal or coke) nec; or wholesaling metal waste or scrap.

**Primary Activities:**

452200001	Aluminium or aluminium alloy wholesaling
452200002	Bearing metal wholesaling
452200003	Briquette wholesaling
452200004	Charcoal wholesaling
452200005	Coal wholesaling
452200006	Coke wholesaling

Table B - 2021-2022 NSW Workers Compensation Industry Classification System

452200007	Metal scrap wholesaling
452200008	Metallic ore wholesaling
452200009	Mineral earths wholesaling
452200010	Mineral wholesaling
452200011	Precious metal scrap dealing
452200012	Steel bar, plate, rod, sheet or strip wholesaling
452200999	Metal and mineral wholesaling nec

**452300 Chemical Wholesaling**

This class includes employers mainly engaged in wholesaling chemicals or allied products nec including waste or scrap chemicals.

**Primary Activities:**

452300001	Acid wholesaling
452300002	Adhesive wholesaling
452300003	Alcohol, industrial, wholesaling
452300004	Bleaching compound wholesaling
452300005	Chemical colour wholesaling
452300006	Cleanser, abrasive, wholesaling
452300007	Dry-cleaning preparation wholesaling
452300008	Dyestuff wholesaling
452300009	Explosive wholesaling (except ammunition)
452300010	Gas, industrial, wholesaling (except liquefied petroleum gas-LPG)
452300011	Gelatine wholesaling
452300012	Laboratory chemical wholesaling
452300013	Liquefied gas wholesaling (except liquefied petroleum gas-LPG)
452300014	Marine oil wholesaling
452300015	Match wholesaling
452300016	Methylated spirit wholesaling
452300017	Oil treating compound wholesaling
452300018	Oil or fat wholesaling (except tallow, lard or cooking oil or fat)
452300019	Pigment wholesaling
452300020	Plastic block, rod, plate or other unfinished form wholesaling
452300021	Plastic film sheeting wholesaling
452300022	Plasticiser wholesaling
452300023	Polish, French
452300024	Polish wholesaling
452300025	Synthetic rubber wholesaling
452300026	Tanning requisite wholesaling
452300027	Water proofing compound wholesaling
452300999	Chemical wholesaling nec

**453100 Timber Wholesaling**

This class includes employers mainly engaged in dealing in timber (except firewood).

Table B - 2021-2022 NSW Workers Compensation Industry Classification System

*Exclusions and References:*

*Employers mainly engaged in firewood wholesaling are included in Class 479910 Wholesaling nec.*

**Primary Activities:**

453100001	Plywood dealing
453100002	Timber dealing, wholesaling (except firewood)
453100003	Timber fence post wholesaling
453100004	Veneer, wood, dealing
453100999	Timber wholesaling nec

**453900 Building Supplies Wholesaling nec**

This class includes employers mainly engaged in dealing in builders' hardware or building materials not elsewhere classified.

*Exclusions and References:*

*Employers mainly engaged in installing plumbing, insulation, tiles or most other building components are included in the appropriate classes in Division E Construction.*

**Primary Activities:**

453900001	Abrasive wholesaling (except abrasive cleansers)
453900002	Asbestos cement sheet, pipe or board wholesaling
453900003	Awning wholesaling (except textile)
453900004	Bathroom or toilet fitting wholesaling
453900005	Brick wholesaling
453900006	Builders' hardware wholesaling nec
453900007	Building paper and paper board wholesaling
453900008	Cement wholesaling
453900009	Ceramic floor tile wholesaling
453900010	Clothes hoist wholesaling
453900011	Door or window wholesaling
453900012	Earthenware construction good wholesaling
453900013	Galvanised iron product wholesaling
453900014	Gas fitting wholesaling
453900015	Guttering or down pipe wholesaling
453900016	Hand tool wholesaling (incl power operated)
453900017	Hot water system wholesaling
453900018	Insulating material wholesaling
453900019	Lock wholesaling
453900020	Mineral turpentine wholesaling
453900021	Paint wholesaling
453900022	Plaster wholesaling
453900023	Plastic decorative laminated sheet wholesaling
453900024	Plastic wood wholesaling
453900025	Plumbers' fitting wholesaling
453900026	Plumbing tool wholesaling
453900027	Prefabricated shed wholesaling (not intended for human occupation)

Table B - 2021-2022 NSW Workers Compensation Industry Classification System

453900028	Reinforcing wire wholesaling
453900029	Roller shutter wholesaling
453900030	Roofing material wholesaling
453900031	Sand wholesaling
453900032	Screening wire wholesaling
453900033	Screen, window, wholesaling
453900034	Sink and basin wholesaling
453900035	Stain wholesaling
453900036	Stonecutters' tool wholesaling
453900037	Swimming pool, below ground fibreglass, wholesaling
453900038	Tile wholesaling (except non-ceramic floor tiles)
453900039	Wall or ceiling board wholesaling
453900040	Wallpaper wholesaling
453900041	Wire netting wholesaling
453900042	Wire or cable wholesaling (except fencing wire or electric cable)
453900043	Woodworking tool wholesaling
453900999	Building supplies wholesaling nec

---

**Subdivision 46 - Machinery and Motor Vehicle Wholesaling**

---

<b>Column 1</b>	<b>Column 2</b>
<b>Class</b>	<b>Title and Description</b>

---

**461100 Farm and Construction Machinery Wholesaling**

This class includes employers mainly engaged in wholesaling agricultural machinery, agricultural implements, earth-moving or other construction machinery or equipment or parts for such equipment.

**Primary Activities:**

461100001	Agricultural implement wholesaling
461100002	Agricultural machinery wholesaling
461100003	Earthmoving machinery wholesaling
461100004	Excavation machinery wholesaling
461100005	Grader wholesaling
461100006	Harvester wholesaling
461100007	Parts, agricultural or construction machinery, wholesaling
461100008	Tractor wholesaling
461100009	Windmill wholesaling
461100999	Farm and construction machinery or equipment wholesaling nec

**461200 Professional Equipment Wholesaling**

This class includes employers mainly engaged in wholesaling scientific, medical or other professional equipment.

Table B - 2021-2022 NSW Workers Compensation Industry Classification System

*Exclusions and References:*

*Employers mainly engaged in wholesaling mobility aids (motorised scooters, wheelchairs, walking frames etc) are included in Class 479910 Wholesaling nec.*

**Primary Activities:**

461200001	Aeronautical equipment wholesaling
461200002	Dental instrument or equipment wholesaling nec
461200003	Drafting instrument wholesaling
461200004	Mathematical instrument wholesaling
461200005	Medical equipment wholesaling nec
461200006	Navigation equipment wholesaling
461200007	Optical instrument wholesaling
461200008	Scientific equipment wholesaling
461200009	Spectacle frame wholesaling
461200010	Sunglasses wholesaling
461200011	Surgical equipment wholesaling
461200012	X-ray equipment or film wholesaling
461200999	Professional equipment wholesaling nec

**461300 Computer Wholesaling**

This class includes employers mainly engaged in wholesaling computers or computer peripheral equipment. Computer peripherals includes items such as keyboard / mouse; and household printers / scanners (including ink cartridges).

*Exclusion and References:*

*Employers mainly engaged in wholesaling business machines or equipment (other than computers) are included in Class 461400 business machine wholesaling nec.*

**Primary Activities:**

461300001	Blank compact disc (CD) wholesaling
461300002	Blank computer disc wholesaling
461300003	Blank digital versatile disc (DVD) wholesaling
461300004	Computer game console/software wholesaling
461300005	Computer peripherals wholesaling
461300006	Computer, electronic, wholesaling
461300007	Mobile phone, smartphone and/or tablet wholesaling
461300008	Portable computing device wholesaling
461300999	Computer wholesaling nec

**461400 Business Machine Wholesaling nec**

This class includes employers mainly engaged in wholesaling office or business machines or equipment not elsewhere classified. Business machines include business printers, scanners, office document shredders, multifunction devices, electronic whiteboards / smartboards; and associated peripheral equipment.



Table B - 2021-2022 NSW Workers Compensation Industry Classification System

*Exclusions and References:*

*Employers mainly engaged in wholesaling computers or computer peripheral equipment are included in Class 461300 Computer Wholesaling.*

**Primary Activities:**

- 461400001 Calculator wholesaling
- 461400002 Cash register wholesaling
- 461400003 Facsimile (fax) machine wholesaling
- 461400004 Photocopying / printing machine, including multi-function device, wholesaling
- 461400005 Shop or office scales wholesaling
- 461400999 Business machine or equipment wholesaling (except furniture or computing equipment) nec

**461500 Electrical and Electronic Equipment Wholesaling nec**

This class includes employers mainly engaged in wholesaling electrical or electronic equipment not elsewhere classified.

**Primary Activities:**

- 461500001 Air conditioning equipment, electric commercial, wholesaling
- 461500002 Alarm system, electric or electronic, wholesaling
- 461500003 Battery, dry cell, wholesaling
- 461500004 Bulb or tube, electric light, wholesaling
- 461500005 Cable or wire, electric, wholesaling
- 461500006 Communication equipment wholesaling
- 461500007 Communication equipment, industrial, wholesaling
- 461500008 Electric fittings wholesaling nec
- 461500009 Electrical equipment, industrial, wholesaling nec
- 461500010 Electrical distribution equipment wholesaling
- 461500011 Electrical measuring or testing instrument wholesaling
- 461500012 Electronic equipment, industrial, wholesaling nec
- 461500013 Generator, electricity, wholesaling
- 461500014 Light fitting, electric, wholesaling
- 461500015 Motor, electric, wholesaling
- 461500016 Refrigeration equipment, commercial, wholesaling
- 461500017 Sound recording or reproducing equipment, industrial, wholesaling
- 461500018 Switchgear, electrical, wholesaling
- 461500019 Telecommunication equipment part wholesaling
- 461500020 Telephone or electric cable ducting system wholesaling
- 461500021 Telephone or telegraph equipment wholesaling
- 461500022 Two-way radio equipment wholesaling
- 461500023 Welding equipment, electrical, wholesaling

**461900 Machinery and Equipment Wholesaling nec**

This class includes employers mainly engaged in wholesaling machinery, parts or equipment not elsewhere classified.

Table B - 2021-2022 NSW Workers Compensation Industry Classification System

**Primary Activities:**

461900001	Air conditioning equipment, non-electric commercial, wholesaling
461900002	Aircraft wholesaling
461900003	Bearing wholesaling
461900004	Blank cassette wholesaling
461900005	Compressor, air or gas, wholesaling
461900006	Distilling equipment wholesaling
461900007	Display or notice board wholesaling
461900008	Dry-cleaning machinery or equipment wholesaling
461900009	Fire protection equipment wholesaling
461900010	Food processing machinery or equipment wholesaling
461900011	Forging machinery or equipment wholesaling
461900012	Foundry machinery or equipment wholesaling
461900013	Furnace or furnace equipment, industrial, wholesaling (except electrical)
461900014	Furniture, office, wholesaling
461900015	Gas generator or equipment wholesaling
461900016	Hairdressing equipment wholesaling
461900017	Helicopter wholesaling
461900018	Industrial brush wholesaling
461900019	Internal combustion engine wholesaling (except motor vehicle engines)
461900020	Jet-ski part wholesaling
461900021	Jet-ski wholesaling
461900022	Laundry machinery or equipment wholesaling (except domestic)
461900023	Leather working machinery or equipment wholesaling
461900024	Light plane wholesaling
461900025	Lubricating machinery or equipment wholesaling
461900026	Machine attachment, part or accessory wholesaling
461900027	Machine tool wholesaling
461900028	Marine engine wholesaling (except outboard motors)
461900029	Material handling equipment wholesaling
461900030	Metalworking machinery wholesaling
461900031	Milk processing machinery or equipment wholesaling
461900032	Mining machinery or equipment wholesaling
461900033	Paper making machinery or equipment wholesaling
461900034	Printing machinery or equipment wholesaling
461900035	Pumping machinery or equipment wholesaling
461900036	Rubber making or working machinery or equipment wholesaling
461900037	Tanning machinery or equipment wholesaling
461900038	Textile working machinery or equipment wholesaling
461900039	Weighing machinery wholesaling nec
461900040	Welding machinery or equipment, non-electric, wholesaling
461900041	Wire working machinery or equipment wholesaling
461900042	Woodworking machinery or equipment wholesaling
461900999	Industrial machinery or equipment wholesaling nec

Table B - 2021-2022 NSW Workers Compensation Industry Classification System

**462100 Car Wholesaling**  
This class includes employers mainly engaged in wholesaling new and used motor cars.

**Primary Activities:**

462100001 New car distributing  
462100002 New car wholesaling  
462100003 Used car wholesaling

**462200 Commercial Vehicle Wholesaling**  
This class includes employers mainly engaged in wholesaling commercial motor vehicles, either new or used.

*Exclusions and References:*

*Employers mainly engaged in repair of commercial vehicles are included in Class 532900 Automotive Repairs and Services nec.*

**Primary Activities:**

462200001 Bus wholesaling  
462200002 Truck wholesaling  
462200999 Commercial vehicle wholesaling nec

**462300 Motor Vehicle New or Used Part Dealing**  
This class includes employers mainly engaged in dealing in new or used parts or accessories for motor vehicles (except motorcycles).

*Exclusions and References:*

*Employers mainly engaged in second hand car dealing are included in Class 531100 Car Retailing.*

**Primary Activities:**

462300001 Automotive air conditioning wholesaling or installation  
462300002 Automotive battery wholesaling  
462300003 Car radio, compact disc (CD) or cassette player wholesaling, installation or repair  
462300004 Motor vehicle accessories, new or used, wholesaling  
462300005 Motor vehicle engine, new, wholesaling  
462300006 Tyre wholesaling  
462300999 Motor vehicle parts, new or used, wholesaling nec

**462400 Motor Vehicle Dismantling**  
This class includes employers mainly engaged in dismantling motor vehicles.

*Exclusions and References:*

*Employers mainly engaged in second hand car dealing are included in Class 531100 Car Retailing.*

**Primary Activities:**

462400001 Motor vehicle dismantlin

Table B - 2021-2022 NSW Workers Compensation Industry Classification System

<b>Subdivision 47 - Personal and Household Good Wholesaling</b>	
<b>Column 1</b>	<b>Column 2</b>
<b>Class</b>	<b>Title and Description</b>
<b>471100</b>	<p><b>Meat Wholesaling</b></p> <p>This class includes employers mainly engaged in wholesaling fresh or frozen meat.</p> <p><i>Exclusions and References:</i></p> <p><i>Employers mainly engaged in wholesaling fresh or frozen poultry or rabbit meat are included in Class 471200 Poultry and Smallgood Wholesaling.</i></p> <p><b>Primary Activities:</b></p> <p>471100001 Frozen meat wholesaling (except poultry or rabbit meat)</p> <p>471100999 Meat wholesaling (except canned, cured or smoked or poultry or rabbit meat) nec</p>
<b>471200</b>	<p><b>Poultry and Smallgood Wholesaling</b></p> <p>This class includes employers mainly engaged in wholesaling bacon, ham, smallgoods, poultry, or rabbit meat.</p> <p><b>Primary Activities:</b></p> <p>471200001 Bacon wholesaling</p> <p>471100002 Frankfurter wholesaling</p> <p>471000003 Ham wholesaling</p> <p>470900004 Poultry wholesaling (dressed, frozen or packed; except canned)</p> <p>470800005 Rabbit meat wholesaling</p> <p>470700006 Sausage wholesaling</p> <p>470600007 Saveloy wholesaling</p> <p>470500999 Poultry and smallgood wholesaling nec</p>
<b>471300</b>	<p><b>Dairy Produce Wholesaling</b></p> <p>This class includes employers mainly engaged in wholesaling dairy produce or ice cream.</p> <p><b>Primary Activities:</b></p> <p>471300001 Butter wholesaling</p> <p>471300002 Cheese wholesaling</p> <p>471300003 Cream wholesaling</p> <p>471300004 Ice cream wholesaling</p> <p>471300005 Milk wholesaling (except canned)</p> <p>471300999 Dairy product wholesaling nec</p>
<b>471400</b>	<p><b>Fish Wholesaling</b></p> <p>This class includes employers mainly engaged in wholesaling fresh or frozen fish or other seafoods (except canned).</p>

Table B - 2021-2022 NSW Workers Compensation Industry Classification System

*Exclusions and References:*

*Employers mainly engaged in*

*(a) operating vessels which both catch and process fish or other seafoods are included in the appropriate classes in Subdivision 04 Commercial Fishing; and*

*(b) cleaning, cooking or freezing crustaceans or molluscs other than oysters or in freezing filleted fish are included in Class 217300 Seafood Processing.*

**Primary Activities:**

471400001	Crustacean wholesaling (incl processed, except canned)
471400002	Mollusc wholesaling (incl processed, except canned)
471400003	Oyster, shelling, freezing or bottling in brine
471400004	Seafood, fresh or frozen, wholesaling
471400005	Whole finfish freezing
471400999	Fish wholesaling nec

**471500 Fruit and Vegetable Wholesaling**

This class includes employers (including wholesaling employers of marketing authorities) mainly engaged in wholesaling, washing or packing fresh fruit or vegetables.

*Exclusions and References:*

*Employers mainly engaged in fruit drying (except sun drying) are included in Class 213000 Fruit and Vegetable Processing.*

**Primary Activities:**

471500001	Fruit, fresh, wholesaling, washing or packing
471500002	Vegetable, fresh, wholesaling, washing or packing

**471600 Confectionery and Soft Drink Wholesaling**

This class includes employers mainly engaged in wholesaling confectionery or soft drinks.

*Exclusions and References:*

*Employers mainly engaged in*

*(a) canning or bottling soft drinks, aerated waters or cordials are included in Class 218100 Soft Drink, Cordial and Syrup Mfg;*

*(b) hire of commercial water cooler equipment, with or without supply of water, are included in Class 774310 Plant and Machinery Hiring and Leasing Without Operator; and*

*(c) hire of household water cooler equipment, with or without supply of water, are included in Class 951900 Personal and Household Goods Hiring nec.*

**Primary Activities:**

471600001	Aerated water wholesaling
471600002	Bottled water wholesaling
471600003	Confectionery wholesaling
471600004	Cordial, aerated or carbonated, wholesaling
471600005	Filtered or spring water, for water coolers, wholesaling (may include employers engaged in the supply of water and water coolers)

Table B - 2021-2022 NSW Workers Compensation Industry Classification System

471600006 Nuts wholesaling (roasted, salted or sugar coated)

471600007 Potato crisp wholesaling

471600008 Soft drink wholesaling

**471700 Liquor Wholesaling**

This class includes employers mainly engaged in wholesaling beer, wine or spirits, or in breaking down bulk quantities and bottling (except blending) wine or spirits.

*Exclusions and References:*

*Employers mainly engaged in*

*(a) blending wine are included in Class 218300 Wine Mfg; and*

*(b) blending brandy are included in Class 218400 Spirit Mfg.*

**Primary Activities:**

471700001 Alcoholic beverage wholesaling

**471800 Tobacco Product Wholesaling**

This class includes employers mainly engaged in wholesaling cigarettes, cigars or other tobacco products (except leaf tobacco).

*Exclusions and References:*

*Employers mainly engaged in wholesaling tobacco leaf are included in Class 451900 Farm Produce and Supplies Wholesaling nec.*

**Primary Activities:**

471800001 Tobacco product wholesaling

**471900 Grocery Wholesaling nec**

This class includes employers mainly engaged in wholesaling groceries or food not elsewhere classified, in blending or repacking tea, or in repacking flour, cereal foods, dried fruits or other groceries, the wholesaling of which is primary to this class.

**Primary Activities:**

471900001 Biscuit wholesaling

471900002 Canned food wholesaling

471900003 Cereal food wholesaling

471900004 Chinese grocery wholesaling

471900005 Coffee wholesaling

471900006 Condiment wholesaling

471900007 Contract packing of groceries (the wholesaling of which is primary to this class)

471900008 Cooking oil or fat wholesaling

471900009 Dietary and health food wholesaling

471900010 Egg and egg product wholesaling

471900011 Flour wholesaling

471900012 Food wholesaling nec

Table B - 2021-2022 NSW Workers Compensation Industry Classification System

471900013	Frozen dessert wholesaling
471900014	Fruit juice wholesaling
471900015	Honey wholesaling
471900016	Lard wholesaling
471900017	Margarine wholesaling
471900018	Milk, dried, condensed or concentrated, wholesaling
471900019	Preserved fruit or vegetables wholesaling
471900020	Rice, milled or polished, wholesaling
471900021	Salt, household, wholesaling
471900022	Seafood, canned, wholesaling
471900023	Specific cultural grocery wholesaling
471900024	Tea blending or repacking
471900025	Tea wholesaling
471900026	Vinegar wholesaling or bottling
471900027	Vitamin and mineral supplement wholesaling
471900028	Yeast wholesaling
471900999	Grocery wholesaling nec

**472100 Textile Product Wholesaling**

This class includes employers mainly engaged in wholesaling textiles or textile products not elsewhere classified.

**Primary Activities:**

472100001	Awning, textile, wholesaling
472100002	Bag or sack, textile, wholesaling
472100003	Blanket wholesaling
472100004	Blind, textile, wholesaling
472100005	Canvas good wholesaling nec
472100006	Cordage wholesaling
472100007	Elasticised fabric wholesaling
472100008	Fabric, textile, wholesaling
472100009	Felt wholesaling (except floor coverings)
472100010	Glass fibre fabric wholesaling
472100011	Household linen wholesaling
472100012	Lace wholesaling
472100013	Narrow fabric wholesaling
472100014	Netting, textile, wholesaling
472100015	Piece-goods wholesaling
472100016	Rope wholesaling (except wire rope)
472100017	Sail cloth wholesaling
472100018	Sewing thread wholesaling
472100019	Soft furnishing wholesaling
472100020	String wholesaling
472100021	Tarpaulin wholesaling
472100022	Tent wholesaling

Table B - 2021-2022 NSW Workers Compensation Industry Classification System

- 472100023 Thread wholesaling
- 472100024 Towel wholesaling
- 472100025 Trimming, textile, wholesaling
- 472100026 Yarn wholesaling
- 472100999 Textile product wholesaling nec

**472200 Clothing Wholesaling**

This class includes employers mainly engaged in wholesaling clothing.

**Primary Activities:**

- 472200001 Hosiery wholesaling
- 472200002 Leather clothing wholesaling
- 472200003 Millinery wholesaling
- 472200004 Sports clothing wholesaling
- 472200999 Clothing wholesaling nec

**472300 Footwear Wholesaling**

This class includes employers mainly engaged in wholesaling footwear.

**Primary Activities:**

- 472300001 Sports footwear wholesaling
- 472300999 Footwear wholesaling nec

**473100 Household Appliance Wholesaling**

This class includes employers mainly engaged in wholesaling television or radio receiving sets or household appliances.

**Primary Activities:**

- 473100001 Air conditioner, room, wholesaling
- 473100002 Fan, household electric, wholesaling
- 473100003 Floor polisher, household, wholesaling
- 473100004 Kerosene heater, household, wholesaling
- 473100005 Kitchen appliance, household electric, wholesaling
- 473100006 Radio or television part wholesaling
- 473100007 Radio receiving set wholesaling
- 473100008 Refrigerator wholesaling (except commercial refrigeration equipment)
- 473100009 Sewing machine, household, wholesaling
- 473100010 Shaver, electric, wholesaling
- 473100011 Sound reproducing equipment, household, wholesaling
- 473100012 Stove or heater, household, wholesaling
- 473100013 Television set wholesaling
- 473100014 Vacuum cleaner, household, wholesaling
- 473100015 Washing machine, household, wholesaling
- 473100999 Household appliance wholesaling nec



Table B - 2021-2022 NSW Workers Compensation Industry Classification System

**473200 Furniture Wholesaling**

This class includes employers mainly engaged in wholesaling household furniture.

*Exclusions and References:*

*Employers mainly engaged in*

*(a) wholesaling office furniture are included in Class 461900 Machinery and Equipment Wholesaling nec; and*

*(b) wholesaling canvas blinds are included in Class 472100 Textile Product Wholesaling.*

**Primary Activities:**

- 473200001 Blind wholesaling (except textile)
- 473200002 Mattress wholesaling
- 473200999 Furniture wholesaling (except office) nec

**473300 Floor Covering Wholesaling**

This class includes employers mainly engaged in wholesaling floor coverings (except ceramic tiles).

*Exclusions and References:*

*Employers mainly engaged in wholesaling ceramic tiles are included in Class 453900 Building Supplies Wholesaling nec.*

**Primary Activities:**

- 473300001 Floor covering wholesaling

**473900 Household Good Wholesaling nec**

This class includes employers mainly engaged in wholesaling china, glassware, domestic hardware, garden tools or supplies.

**Primary Activities:**

- 473900001 Brushware, household, wholesaling
- 473900002 Chinaware wholesaling
- 473900003 Cooking utensil wholesaling (except electric appliances)
- 473900004 Crockery wholesaling
- 473900005 Cutlery wholesaling nec
- 473900006 Domestic hardware wholesaling
- 473900007 Enamelware wholesaling
- 473900008 Garden tool wholesaling
- 473900009 Glassware, household, wholesaling
- 473900010 Household scales wholesaling
- 473900011 Kitchenware wholesaling
- 473900012 Lawn mower wholesaling
- 473900013 Tableware wholesaling
- 473900999 Household good wholesaling nec

Table B - 2021-2022 NSW Workers Compensation Industry Classification System

**479100 Photographic Equipment Wholesaling**  
This class includes employers mainly engaged in wholesaling photographic equipment or supplies.

**Primary Activities:**

- 479100001 Camera wholesaling
- 479100002 Enlarger, photographic, wholesaling
- 479100003 Film, photographic, wholesaling
- 479100004 Photographic chemical wholesaling
- 479100005 Projector, photographic, wholesaling
- 479100999 Photographic equipment wholesaling nec

**479200 Jewellery and Watch Wholesaling**  
This class includes employers mainly engaged in wholesaling watches or clocks (including parts), jewellery, precious stones or precious metals.

**Primary Activities:**

- 479200001 Clock wholesaling
- 479200002 Costume jewellery wholesaling
- 479200003 Gemstone wholesaling
- 479200004 Jewellery wholesaling
- 479200005 Precious metal wholesaling
- 479200006 Trophy wholesaling
- 479200007 Watch or clock part wholesaling
- 479200008 Watch wholesaling

**479300 Toy and Sporting Good Wholesaling**  
This class includes employers mainly engaged in wholesaling toys, bicycles or bicycle parts, firearms, ammunition, fireworks or hobby or sporting equipment (except tents, sports clothing or footwear).

*Exclusions and References:*

*Employers mainly engaged in*

*(a) wholesaling sports clothing are included in Class 472200 Clothing Wholesaling; and*

*(b) wholesaling sports footwear are included in Class 472300 Footwear Wholesaling.*

**Primary Activities:**

- 479300001 Ammunition wholesaling
- 479300002 Bicycle part wholesaling
- 479300003 Bicycle wholesaling
- 479300004 Hobby equipment wholesaling (except tools)
- 479300005 Playground equipment wholesaling
- 479300006 Sporting good wholesaling (except clothing or footwear)
- 479300007 Toy wholesaling

Table B - 2021-2022 NSW Workers Compensation Industry Classification System

**479400 Book and Magazine Wholesaling**

This class includes employers mainly engaged in wholesaling books, periodicals and magazines.

**Primary Activities:**

- 479400001 Book wholesaling
- 479400002 Magazine wholesaling
- 479400003 Newspaper wholesaling
- 479400004 Periodical wholesaling

**479500 Paper Product Wholesaling**

This class includes employers mainly engaged in wholesaling stationery, greeting cards, paper or paper products.

*Exclusions and References:*

*Employers mainly engaged in wholesaling building paper and paper board are included in Class 453900 Building Supplies Wholesaling nec.*

**Primary Activities:**

- 479500001 Artists' supplies wholesaling
- 479500002 Greeting card wholesaling
- 479500003 Paper stationery wholesaling
- 479500004 Paper wholesaling
- 479500005 Sheet music wholesaling
- 479500006 Stationery wholesaling
- 479500999 Paper product wholesaling nec

**479600 Pharmaceutical and Toiletry Wholesaling**

This class includes employers mainly engaged in wholesaling drugs, medicines, cosmetics, perfumes, toiletries, soap or detergents.

*Exclusions and References:*

*Employers mainly engaged in wholesaling veterinary medicines are included in Class 451900 Farm Produce and Supplies Wholesaling nec.*

**Primary Activities:**

- 479600001 Cosmetic wholesaling
- 479600002 Detergent wholesaling
- 479600003 Drug wholesaling (except veterinary)
- 479600004 Medicine wholesaling (except veterinary)
- 479600005 Perfume wholesaling
- 479600006 Soap wholesaling
- 479600007 Toiletry wholesaling
- 479600008 Washing powder wholesaling
- 479600999 Pharmaceutical and toiletry wholesaling nec

Table B - 2021-2022 NSW Workers Compensation Industry Classification System

**479910 Wholesaling nec**

This class includes employers mainly engaged in wholesaling travel goods, containers (except of paper or paper board), musical instruments, second-hand goods, or goods not elsewhere classified.

*Exclusions and References:*

*Employers mainly engaged in*

*(a) wholesaling metal scrap are included in Class 452200 Metal and Mineral Wholesaling;*

*(b) wholesaling paper or paper board containers are included in Class 479500 Paper Product Wholesaling;*

*(c) wholesaling or retailing of car or box trailers are included in Class 531300 Trailer and Caravan Dealing; and*

*(d) wholesaling or retailing of boat trailers are included in Class 524500 Marine Equipment Retailing.*

**Primary Activities:**

- 479910001 Cake decorations wholesaling
- 479910002 Can, metal, wholesaling
- 479910003 Cask wholesaling
- 479910004 Coffin wholesaling
- 479910005 Container wholesaling (except of paper or paper board)
- 479910006 Crate, wooden, wholesaling
- 479910007 Firewood wholesaling
- 479910008 Fur, dyed or dressed, wholesaling
- 479910009 Glass container wholesaling
- 479910010 Leather good wholesaling (except clothing or footwear)
- 479910011 Luggage wholesaling
- 479910012 Musical instrument wholesaling
- 479910013 Pet food wholesaling
- 479910014 Pet wholesaling
- 479910015 Promotional product wholesaling nec
- 479910016 Second hand good wholesaling nec
- 479910017 Souvenir wholesaling nec
- 479910018 Wheelchair, mobility aid (eg motorised scooters, wheelchairs, walking frames etc) wholesaling nec
- 479910999 Wholesale trade nec

**479920 Wholesaling—No Goods Handling**

This class includes employers mainly engaged in the wholesaling of goods where the employers take title to the goods and with the exception of non-saleable samples do not mechanically or manually handle or store or deliver any of the goods being sold. This class also includes employers mainly engaged in the provision of sales services to other businesses on a fee or commission basis where the employers do not take title to the goods and with the exception of non-saleable samples do not mechanically or manually handle or store or deliver any goods being sold.

*Exclusions and References:*

*Employers mainly engaged in:*

Table B - 2021-2022 NSW Workers Compensation Industry Classification System

- (a) arranging wholesale travel and related services are included in Class 664100 Travel Agency Services;*
  - (b) providing wool broking services (goods handling) or stockyard operations are included in Class 451100 Wool Wholesaling;*
  - (c) real estate agent activities are included in Class 772000 Real Estate Services;*
  - (d) providing livestock agency services (goods handling) or stockyard operations are included in Class 451900 Farm Produce and Supplies Wholesaling nec; and*
  - (e) employers who mechanically or manually handle or store or deliver goods should be classified in the relevant class in this Division according to the commodity they wholesale;*
- This class does not apply to an employer where:*
- (a) the product/s being sold are manufactured and/or stored or warehoused in NSW by a related employer, another part of the business or an employer who is a member of the same group; or*
  - (b) the employer is engaged in the delivery of the goods being sold.*

**Primary Activities:**

479920001	Commission-based wholesaling on-line (no goods handling)
479920002	Import and export agent (no goods handling)
479920003	Internet based wholesaling (no goods handling)
479920004	Livestock agent (no goods handling)
479920005	Manufacturer's sales agent (no goods handling)
479920006	Stock and station agent (no goods handling)
479920007	Wool auctioning (no goods handling)
479920008	Wool broking (no goods handling)
479920999	Wholesale sales agent (no goods handling) nec

Table B - 2021-2022 NSW Workers Compensation Industry Classification System

## DIVISION G - RETAIL TRADE

This Division includes all employers mainly engaged in the purchasing and onselling of new or used goods to the final consumer for personal or household consumption, or in selected repair activities such as repair of household equipment or motor vehicles. Retailers generally operate from premises located and designed to attract a high volume of walk-in customers, have an extensive display of goods and/or use mass media advertising which is designed to attract customers. The display and advertising of goods may be physical or electronic. Physical display and advertising includes shops, printed catalogues, billboards and print advertisements. Electronic display and advertising includes catalogues, internet websites, television and radio advertisements and infomercials. Employers included in this Division include department stores or other shops, motor vehicle retailers and service outlets, stalls, mail order houses, hawkers, door-to-door sellers, milk vendors, vending machine operators and consumer cooperatives. Employers that purchase and on-sell goods to the public via the internet and employers selling goods on a commission basis to final consumers for personal or household consumption are also included in this Division. However, cafes, restaurants, hotels and motels are included in Division H Accommodation, Cafes and Restaurants. Employers mainly engaged in reselling their own goods by auction are included in this Division, but employers which are mainly engaged in providing auctioning services for others are included in Division L Property and Business Services.

---

### Subdivision 51 - Food Retailing

---

Column 1 Class	Column 2 Title and Description
-------------------	-----------------------------------

---

#### 511000 Supermarket and Grocery Stores

This class includes employers mainly engaged in retailing groceries or non-specialised food lines, whether or not the selling is organised on a self-service basis.

*Exclusions and References:*

*Employers mainly engaged in delivery of fresh, cooked or frozen food (other than food in takeaway containers or packaging), which is not owned by the employer, are included in the relevant classes in Subdivision 61 – Road Transport.*

**Primary Activities:**

511000001	Asian food retailing
511000002	Grocery retailing
511000003	Grocery supermarket operation
511000004	Specific cultural grocery retailing
511000999	Supermarket and grocery stores nec

#### 512100 Fresh Meat, Fish and Poultry Retailing

This class includes employers mainly engaged in retailing fresh meat, fish or poultry.

*Exclusions and References:*

*Employers mainly engaged in delivery of fresh, cooked or frozen food (other than food in takeaway containers or packaging), which is not owned by the employer, are included in the relevant classes in Subdivision 61 – Road Transport.*

**Primary Activities:**

512100001	Butchers' shop operation (retail)
-----------	-----------------------------------

Table B - 2021-2022 NSW Workers Compensation Industry Classification System

- 512100002 Fish, fresh, retailing
- 512100003 Meat retailing (except canned meat)
- 512100004 Poultry, fresh, retailing
- 512100005 Seafood, fresh, retailing

**512200 Fruit and Vegetable Retailing**

This class includes employers mainly engaged in retailing fresh fruit or vegetables.

*Exclusions and References:*

*Employers mainly engaged in delivery of fresh, cooked or frozen food (other than food in takeaway containers or packaging), which is not owned by the employer, are included in the relevant classes in Subdivision 61 – Road Transport.*

**Primary Activities:**

- 512200001 Fruit, fresh, retailing
- 512200002 Greengrocery operation (retail)
- 512200003 Vegetable, fresh, retailing

**512300 Liquor Retailing**

This class includes employers mainly engaged in retailing beer, wine or spirits for consumption off the premises only.

*Exclusions and References:*

*(a) Hotels, bars and similar employers (except licensed clubs) mainly engaged in selling alcoholic beverages for consumption on the premises are included in Class 572000 Pubs, Taverns and Bars; and*

*(b) Employers mainly engaged in the delivery of alcohol from bottle shops or retail liquor outlets, where the items being delivered are not owned by the employer, are included in Class 711200 Courier Services.*

**Primary Activities:**

- 512300001 Alcoholic beverage retailing (for consumption off the premises only).

**512400 Bread and Cake Retailing**

This class includes employers mainly engaged in retailing bread, cakes, pastries or biscuits. This class includes employers which bake bread, cake, pastries or biscuits on the premises for sale to the final consumer.

*Exclusions and References:*

*Employers mainly engaged in*

*(a) baking bread, cakes, pastries or biscuits are included in Subdivision 21Food, Beverage and Tobacco Mfg; and*

*(b) transport and delivery of bread, cakes, pastries or biscuits with the product not owned by the employer are included in the appropriate class of Subdivision 61 Road Transport.*

**Primary Activities:**

Table B - 2021-2022 NSW Workers Compensation Industry Classification System

512400001	Biscuit and/or cookie retailing
512400002	Bread retailing
512400003	Bread vendor
512400004	Cake retailing
512400005	Hot bread shop
512400006	Pastry retailing

**512500 Takeaway Food Retailing**

This class includes employers mainly engaged in retailing food ready to be taken away for immediate consumption where customers generally order or select items and pay before consuming. Food is usually provided in takeaway containers or packaging and is either consumed on the premises in limited seating facilities, taken away by the customer or delivered. This class also includes employers operating mobile food trucks and those mainly engaged in supplying food services in food courts.

*Exclusions and References:*

*Employers mainly engaged in*

*(a) selling prepared meals for consumption on the premises are included in Subdivision 57Accommodation, Cafes and Restaurants; and*

*(b) delivery of food (meant for immediate consumption) where the product is not owned by the employer are included in Class 711200 Courier Services; and*

*(c) packaged ice cream retailing are included in Class 512900 Specialised Food Retailing nec.*

**Primary Activities:**

512500001	Canteen operation - mainly take-away
512500002	Chicken, take away, retailing (cooked, ready to eat)
512500003	Cut lunch retailing
512500004	Fish and chips, take away, retailing (cooked, ready to eat)
512500005	Fruit/vegetable juice retailing (for immediate consumption)
512500006	Hamburger retailing (cooked, ready to eat)
512500007	Health drink retailing (for immediate consumption)
512500008	Ice cream retailing (for immediate consumption) where the ice cream is made on the premises for sale to the final consumer
512500009	Kiosk operations
512500010	Milk drink retailing (for immediate consumption)
512500011	Mobile café or food van operation
512500012	Pizza, take away, retailing (cooked, ready to eat)
512500013	School canteen operation
512500014	Soft drink retailing (for immediate consumption)
512500999	Take away food retailing (cooked ready to eat) nec

**512600 Milk Vending**

This class includes employers mainly engaged in retailing milk by home delivery service.

**Primary Activities:**

512600001	Milk retailing (home delivery service)
-----------	--



Table B - 2021-2022 NSW Workers Compensation Industry Classification System

51260002 Milk vendor (home delivery service)

**512900 Specialised Food Retailing nec**

This class includes employers mainly engaged in retailing specialised food lines, such as confectionery or smallgoods or tobacco products, or convenience store operations also retailing automotive fuels and lubricating oils (no repairing).

*Exclusions and References:*

*Employers mainly engaged in*

*(a) retailing a wide range of food lines are included in Class 511000 Supermarkets and Grocery Stores;*

*(b) transport, delivery and restocking of vending machines with product not owned by the employer are included in Class 611020—Road Freight Transport—Short Distance;*

*(c) fuel retailing are included in Class 532100 Automotive Fuel Retailing;*

*(d) hire of water cooler equipment to businesses, with or without supply of water, are included in Class 774310 Plant and Machinery Hiring and Leasing Without Operator; and*

*(e) hire of household water cooler equipment, with or without supply of water, are included in Class 951900 Personal and Household Goods Hiring nec.*

**Primary Activities:**

- 512900001 Confectionery retailing
- 512900002 Dietary supplement retailing (except pharmaceutical preparations)
- 512900003 Filtered or spring water, for water coolers, retailing (may include employers engaged in the supply of water and water coolers)
- 512900004 Health food retailing (except pharmaceutical preparations)
- 512900005 Non-alcoholic drinks retailing
- 512900006 Smallgood retailing
- 512900007 Tobacco product retailing
- 512900008 Vending machine retail product including restocking with product owned by the employer
- 512900009 Vitamin and mineral supplement retailing (except pharmaceutical preparations)
- 512900999 Specialised food retailing nec

---

**Subdivision 52 - Personal and Household Good Retailing**

---

Column 1	Column 2
Class	Title and Description

**521000 Department Stores**

This class includes employers which have a significant proportion of retail sales (or a significant absolute amount of retail sales) in commodities primary to the following headings:

- (a) Fabric and other soft goods;
- (b) Clothing;
- (c) China, glassware and houseware;
- (d) Perfume, cosmetic and toiletries;
- (e) Furniture;
- (f) Household appliances.

Table B - 2021-2022 NSW Workers Compensation Industry Classification System

The commodities primary to these headings, as well as other commodities, are normally sold by separate departments or sections within the store with accounting and other records maintained on a departmentalised basis.

**Primary Activities:**

521000001 Department store operation

**522100 Clothing Retailing**

This class includes employers mainly engaged in retailing clothing or clothing accessories.

**Primary Activities:**

- 522100001 Clothing accessories retailing
- 522100002 Foundation garments retailing
- 522100003 Fur clothing retailing
- 522100004 Gloves retailing
- 522100005 Hosiery retailing
- 522100006 Leather clothing retailing
- 522100007 Millinery retailing
- 522100008 Sports clothing retailing
- 522100009 Work clothing retailing
- 522100999 Clothing retailing nec

**522200 Footwear Retailing**

This class includes employers mainly engaged in retailing boots, shoes or other footwear.

**Primary Activities:**

- 522200001 Boots retailing
- 522200002 Shoes retailing
- 522200003 Sports footwear retailing
- 522200999 Footwear retailing nec

**522300 Fabric and Other Soft Good Retailing**

This class includes employers mainly engaged in retailing fabrics, curtains or household textiles, or in installing curtains.

*Exclusions and References:*

*Employers mainly engaged in manufacturing and/or installing shower curtains are included in Class 221200 Synthetic Fibre Textile Mfg.*

**Primary Activities:**

- 522300001 Blankets retailing
- 522300002 Curtain installing (except shower curtain)
- 522300003 Curtain retailing
- 522300004 Dressmaking requisites retailing
- 522300005 Fabric, textile, retailing

Table B - 2021-2022 NSW Workers Compensation Industry Classification System

522300006	Household textiles retailing
522300007	Linen, household, retailing
522300008	Piece-good retailing
522300009	Soft furnishing retailing
522300010	Yarn retailing
522300999	Fabric and other soft good retailing nec

**523100 Furniture Retailing**

This class includes employers mainly engaged in retailing household furniture, blinds or awnings.

*Exclusions and References:*

*Employers mainly engaged in the repair or installation of exterior blinds or awnings are included in Class 425920 Exterior/Interior Blind and Awning Installation Services.*

**Primary Activities:**

523100001	Antique reproduction furniture retailing
523100002	Awning retailing
523100003	Blind retailing
523100004	Mattress retailing
523100999	Furniture, household, retailing nec

**523200 Floor Covering Retailing**

This class includes employers mainly engaged in retailing household floor coverings.

*Exclusions and References:*

*Employers mainly engaged in laying floor coverings are included in the appropriate classes in Division E Construction.*

**Primary Activities:**

523200001	Carpet retailing
523200002	Floor rug retailing
523200003	Floor tile retailing (lino, vinyl, cork, carpet, rubber or ceramic)
523200004	Parquetry retailing
523200999	Floor covering retailing nec

**523300 Domestic Hardware and Houseware Retailing**

This class includes employers mainly engaged in retailing domestic hardware, kitchenware, china or glassware.

*Exclusions and References:*

*Employers mainly engaged in*

*(a) retailing or wholesaling timber are included in Class 453100 Timber Wholesaling;*

*(b) wholesaling builders' hardware or supplies (except timber) are included in Class 453900 Building Supplies Wholesaling nec; and*

*(c) insulation installation are included in Class 425940 Construction Services nec.*

Table B - 2021-2022 NSW Workers Compensation Industry Classification System

<b>Primary Activities:</b>	
523300001	Brushware, household, retailing
523300002	Chinaware retailing
523300003	Cooking utensil retailing (except electric)
523300004	Crockery retailing
523300005	Cutlery retailing
523300006	Enamelware retailing
523300007	Garden tool retailing
523300008	Glassware retailing
523300009	Insulation retailing
523300010	Kitchenware retailing
523300011	Lawn mower retailing
523300012	Lighting store, retail
523300013	Lock retailing
523300014	Mineral turpentine retailing
523300015	Paint retailing
523300016	Picnicware retailing
523300017	Plastic container, household, retailing
523300018	Tool, household, retailing
523300019	Wallpaper retailing
523300999	Hardware, domestic, retailing nec

**523400 Domestic Appliance Retailing**

This class includes employers mainly engaged in retailing household appliances.

*Exclusions and References:*

*Employers mainly engaged in*

*(a) repairing installed plumbing or in undertaking plumbing work arising from the installation of household appliances are included in Class 423100 Plumbing Services;*

*(b) undertaking electrical work arising from the installation of household appliances are included in Class 423200 Electrical Services;*

*(c) installing household, industrial or commercial heating, refrigeration or air conditioning equipment (except industrial furnaces) are included in Class 423300 Air Conditioning and Heating Services;*

*(d) retailing bottled liquefied petroleum gas are included in Class 452100 Petroleum Product Wholesaling;*

*(e) installing or repairing household electrical appliances not elsewhere classified are included in Class 526110 Household Equipment Repair Services (Electrical); and*

*(f) hiring household appliances are included in Class 951900 Personal and Household Goods Hiring nec.*

<b>Primary Activities:</b>	
523400001	Air conditioner, household, retailing
523400002	Computer game console/software retailing
523400003	Computer peripherals retailing

Table B - 2021-2022 NSW Workers Compensation Industry Classification System

523400004	Computer retailing
523400005	Computer software retailing
523400006	Fan, household electric, retailing
523400007	Floor polisher, household electric, retailing
523400008	Gas heating appliance, household, retailing
523400009	Heating equipment, household electric, retailing
523400010	Kerosene heater, household, retailing
523400011	Mobile phone, smartphone and/or tablet retailing
523400012	Oil heater, household, retailing
523400013	Pocket calculator, electronic, retailing
523400014	Portable computing device retailing
523400015	Radio receiving set retailing (except car radios)
523400016	Refrigerator, household, retailing
523400017	Shaver, electric, retailing
523400018	Sound reproducing equipment, household, retailing
523400019	Stove, household, retailing
523400020	Television antennae retailing
523400021	Television set retailing
523400022	Vacuum cleaner retailing
523400023	Washing machine, household, retailing
523400999	Household appliance retailing nec

**523500 Recorded Music Retailing**

This class includes employers mainly engaged in retailing phonograph records, audio tapes, compact discs, or video cassettes.

**Primary Activities:**

523500001	Audio cassette retailing
523500002	Blu-ray disc (BD) retailing
523500003	Compact disc retailing
523500004	Digital versatile disc (DVD) retailing
523500005	Internet retailing of recorded music
523500006	Phonograph record retailing
523500007	Video cassette retailing
523500999	Recorded music retailing nec

**524100 Sport and Camping Equipment Retailing**

This class includes employers mainly engaged in retailing sporting goods, camping equipment or bicycles.

**Primary Activities:**

524100001	Ammunition retailing
524100002	Bicycle retailing
524100003	Camping equipment retailing
524100004	Canoe retailing

Table B - 2021-2022 NSW Workers Compensation Industry Classification System

524100005	Equestrian equipment retailing
524100006	Fishing tackle retailing
524100007	Fitness equipment retailing
524100008	Golf equipment retailing
524100009	Gun or rifle retailing
524100010	Sailboard retailing
524100011	Snow ski retailing
524100012	Surfboard retailing
524100013	Wetsuit retailing
524100999	Sporting equipment retailing (except clothing or footwear) nec

**524200 Toy and Game Retailing**

This class includes employers mainly engaged in retailing toys, games or hobby equipment or supplies.

**Primary Activities:**

524200001	Dolls retailing
524200002	Game retailing
524200003	Hobby equipment retailing
524200004	Hobby supplies retailing (except artists' supplies)
524200005	Toys retailing

**524300 Newspaper, Book and Stationery Retailing**

This class includes employers mainly engaged in retailing books, periodicals, newspapers, stationery or religious goods.

**Primary Activities:**

524300001	Artist supplies retailing
524300002	Book retailing
524300003	Greeting card retailing
524300004	Magazine retailing
524300005	Map retailing
524300006	Newspaper retailing
524300007	Notebook retailing
524300008	Pen or pencil retailing
524300009	Periodical retailing
524300010	Postcard retailing
524300011	Religious good retailing
524300012	Stationery retailing
524300013	Writing materials retailing

**524400 Photographic Equipment Retailing**

This class includes employers mainly engaged in retailing photographic equipment or supplies.

Table B - 2021-2022 NSW Workers Compensation Industry Classification System

**Primary Activities:**

524400001	Binocular retailing
524400002	Camera retailing
524400003	Photographic apparatus retailing
524400004	Photographic chemical retailing
524400005	Photographic film or paper retailing
524400006	Projector retailing
524400007	Video camera retailing
524400999	Photographic equipment retailing nec

**524500 Marine Equipment Retailing**

This class includes employers mainly engaged in retailing boats or boat accessories.

*Exclusions and References:*

*Employers mainly engaged in*

*(a) repairing boats are included in Class 282220 Boatbuilding;*

*(b) retailing sailboards, canoes or wetsuits are included in Class 524100 Sport and Camping Equipment Retailing; and*

*(c) hiring of pleasure craft, with crew, are included in Class 931911 Sports and Services to Sports nec.*

**Primary Activities:**

524500001	Boat trailer dealing
524500002	Boats dealing (including used)
524500003	Outboard motor retailing
524500004	Sailing or nautical accessory retailing
524500005	Yacht broking
524500999	Marine accessory retailing nec

**525100 Pharmaceutical, Cosmetic and Toiletry Retailing**

This class includes employers mainly engaged in retailing prescription drugs or patent medicines, cosmetics or toiletries.

*Exclusions and References:*

*Employers mainly engaged in retailing mobility aids (motorised scooters, wheelchairs, walking frames etc) are included in Class 525900 Retailing nec.*

**Primary Activities:**

525100001	Cosmetic retailing
525100002	Drug retailing
525100003	Patent medicine retailing
525100004	Perfume retailing
525100005	Pharmacy, retail, operation
525100006	Prescription, medicinal, dispensing
525100007	Toiletry retailing

Table B - 2021-2022 NSW Workers Compensation Industry Classification System

**525200 Antique and Used Good Retailing**

This class includes employers mainly engaged in retailing (by auction or private treaty) antiques or second hand goods (except motor vehicles).

*Exclusions and References:*

*Employers mainly engaged in*

*(a) wholesaling or retailing second hand motor vehicles are included in Class 531100 Car Retailing; and*

*(b) providing auctioning or valuing services (except in the case of real estate or livestock) are included in Class 786900 Business Services nec.*

**Primary Activities:**

- 525200001 Antique retailing or auctioning
- 525200002 Coin dealing
- 525200003 Disposals retailing
- 525200004 Pawnbroking
- 525200005 Second hand book retailing
- 525200006 Second hand clothes retailing
- 525200007 Second hand furniture retailing or auctioning
- 525200008 Second hand jewellery retailing
- 525200009 Second hand sports card retailing
- 525200010 Stamp, collectable, dealing
- 525200999 Second hand good retailing (except motor vehicles) nec

**525300 Garden Equipment Retailing**

This class includes employers mainly engaged in retailing horticultural goods such as seeds, seedlings, shrubs, trees or other nursery stock.

**Primary Activities:**

- 525300001 Bulb, flower, retailing
- 525300002 Fertiliser retailing
- 525300003 Garden ornament retailing
- 525300004 Nursery stock retailing
- 525300005 Pesticide retailing
- 525300006 Plant pot retailing
- 525300007 Plant, garden, retailing
- 525300008 Plant, indoor/outdoor hiring
- 525300009 Seedling retailing
- 525300010 Seed, garden, retailing
- 525300011 Shrub or tree retailing
- 525300012 Tuber, flower, retailing
- 525300999 Garden supplies retailing nec



Table B - 2021-2022 NSW Workers Compensation Industry Classification System

**525400 Flower Retailing**

This class includes employers mainly engaged in retailing cut flowers or display foliage.

**Primary Activities:**

- 525400001 Cut flowers retailing
- 525400002 Display foliage retailing
- 525400003 Dried flowers retailing
- 525400004 Florist, retail, operation

**525500 Watch, Spectacles and Jewellery Retailing**

This class includes employers mainly engaged in retailing watches, spectacles, clocks or jewellery.

**Primary Activities:**

- 525500001 Clock retailing
- 525500002 Jewellery retailing
- 525500003 Silverware retailing
- 525500004 Spectacles retailing
- 525500005 Sunglasses retailing
- 525500006 Watch retailing

**525900 Retailing nec**

This class includes employers mainly engaged in retailing goods not elsewhere classified.

**Primary Activities:**

- 525900001 Animal, live, retailing
- 525900002 Art gallery operation (retail)
- 525900003 Craft goods retailing
- 525900004 Briefcase retailing
- 525900005 Briquette retailing
- 525900006 Coal retailing
- 525900007 Coke retailing
- 525900008 Discount variety store operation
- 525900009 Duty free store operation
- 525900010 Firewood cutting and retailing
- 525900011 Firework retailing
- 525900012 Handbag retailing
- 525900013 Ice retailing
- 525900014 Leather good retailing (except apparel)
- 525900015 Luggage retailing
- 525900016 Musical instruments retailing
- 525900017 Personal accessory retailing nec
- 525900018 Pet and pet accessory retailing
- 525900019 Prams retailing
- 525900020 Souvenirs retailing
- 525900021 Specialty store nec

Table B - 2021-2022 NSW Workers Compensation Industry Classification System

525900022	Swimming pool chemical retailing
525900023	Swimming pool cleaning service
525900024	Swimming pool retailing
525900025	Travel good retailing
525900026	Umbrella retailing
525900027	Variety store operation
525900028	Wheelchair and mobility aid retailing (eg motorised scooters, walking frames etc)
525900029	Wig retailing
525900999	Retailing nec

**526110 Household Equipment Repair Services (Electrical)**

This class includes employers mainly engaged in repairing or installing household electric appliances.

*Exclusions and References:*

*Employers mainly engaged in*

*(a) undertaking electrical work arising from the installation of household appliances are included in Class 423200 Electrical Services;*

*(b) installing household, industrial or commercial heating, refrigeration or air conditioning equipment (except industrial furnaces) are included in Class 423300 Air Conditioning and Heating Services; and*

*(c) repairing household electronic appliances are included in Class 526120 Household Equipment Repair Services (Electronic).*

**Primary Activities:**

526110001	Air conditioner, portable household, repairing (including maintenance)
526110002	Heating equipment, portable household electric, repairing
526110003	Refrigerator, household electric, repairing
526110004	Repair or maintenance of household electric appliances (except heating equipment) not requiring electrical work
526110005	Repairing household electrical appliances
526110006	Sewing machine repairing
526110007	Shaver, electric, repairing
526110008	Stove or heater, household electric, repairing
526110009	Washing machine, household electric, repairing
526110999	Household electric appliance repairing nec

**526120 Household Equipment Repair Services (Electronic)**

This class includes employers mainly engaged in repairing or installing household electronic appliances.

*Exclusions and References:*

*Employers mainly engaged in*

*(a) repairing or installing household electric appliances are included in Class 526110 Household Equipment Repair Services (Electrical);*

Table B - 2021-2022 NSW Workers Compensation Industry Classification System

*(b) car radio repairing are included in Class 462300 Motor Vehicle New or Used Part Dealing; and*

*(c) repairing computers or computer peripherals are included in Class 783300 Computer Maintenance Services.*

**Primary Activities:**

526120001	Antenna signal amplifier repairing
526120002	Cassette player repairing
526120003	CD player repairing
526120004	DVD player repairing
526120005	Radio repairing (except car radios)
526120006	Repairing household sound reproduction equipment
526120007	Stereo equipment repairing
526120008	Television antennae, aerial and satellite dish installation
526120009	Television set repairing
526120010	VCR repairing
526120011	Video recording equipment repairing
526120999	Repairing household electronic equipment nec

**526900 Household Equipment Repair Services nec**

This class includes employers mainly engaged in repairing non-electric household goods, footwear or leather goods or in providing key cutting or duplicating services.

**Primary Activities:**

526900001	Boot repairing
526900002	Footwear repairing
526900003	Key cutting or duplicating service
526900004	Leather good (except apparel) repairing
526900005	Locksmith installation and repair service nec
526900006	Shoe repairs
526900999	Repairing non-electric household or personal goods nec

---

**Subdivision 53 - Motor Vehicle Retailing and Services**

---

<b>Column 1</b>	<b>Column 2</b>
<b>Class</b>	<b>Title and Description</b>

---

**531100 Car Retailing**

This class includes employers mainly engaged in retailing new or used cars.

**Primary Activities:**

531100001	New car retailing
531100002	Used car retailing

Table B - 2021-2022 NSW Workers Compensation Industry Classification System

**531200 Motor Cycle Dealing**

This class includes employers mainly engaged in wholesaling or retailing new or used motor cycles or scooters, tyres, tubes, parts or accessories for motor cycles, in repairing motor cycles or scooters, and in assembling motor cycles from imported kits.

**Primary Activities:**

- 531200001 Go-Kart, motorised, retailing
- 531200002 Motor cycle or scooter dismantling
- 531200003 Motor cycle or scooter assembling from imported kits
- 531200004 Motor cycle or scooter tyre, tube, part or accessory wholesaling or retailing
- 531200005 Motor cycle or scooter repairing
- 531200006 Motor cycle or scooter wholesaling or retailing (new or used)
- 531200007 Motorised mini bike retailing
- 531200008 Motor cycle repairing

**531300 Trailer and Caravan Dealing**

This class includes employers mainly engaged in wholesaling or retailing of caravans or trailers. This class also includes employers engaged in selling mobile homes or cabins.

*Exclusions and References:*

*Employers mainly engaged in*

*(a) dealing in prefabricated sheds not intended for permanent human occupation are included in Class 453900 Building Supplies Wholesaling nec;*

*(b) dealing in boat trailers are included in Class 524500 Marine Equipment Retailing; and*

*(c) hiring of trailers or caravans are included in Class 774220 Other Transport Equipment Leasing nec.*

**Primary Activities:**

- 531300001 Caravan wholesaling or retailing
- 531300002 Horse float wholesaling or retailing
- 531300003 Mobile home dealing
- 531300004 Motor home dealing
- 531300005 Trailer wholesaling or retailing (except boat trailers)

**532100 Automotive Fuel Retailing**

This class includes employers mainly engaged in retailing automotive fuel or lubricating oils, with no repairing activities.

*Exclusions and References:*

*Employers mainly engaged in*

*(a) wholesaling of petroleum products are included in Class 452100 Petroleum Product Wholesaling;*

*(b) automotive repairs and services other than electrical repairs in conjunction with automotive fuels and/or lubricating oils retailing are in Class 532900 Automotive Repairs and Services nec; and*

*(c) convenience store operations also retailing automotive fuel and/or lubricating oils (no repairing) are in Class 512900 Specialised Food Retailing nec.*

Table B - 2021-2022 NSW Workers Compensation Industry Classification System

**Primary Activities:**

532100001	Automotive compressed natural gas (CNG) retailing
532100002	Diesel oil retailing
532100003	Distillate retailing
532100004	Engine oil retailing
532100005	Kerosene retailing
532100006	Liquefied petroleum gas (LPG), automotive, retailing
532100007	Lubricating oil or grease retailing
532100008	Motor vehicle washing or cleaning service
532100009	Petrol retailing
532100010	Service station operation (mainly petrol retailing)

**532200 Automotive Electrical Services**

This class includes employers mainly engaged in automotive electrical repairing.

*Exclusions and References:*

*Employers mainly engaged in*

*(a) factory reconditioning of automotive electrical equipment are included in Class 281300 Automotive Electrical and Instrument Manufacturing; and*

*(b) automotive repairs and services other than electrical repairs are included in Class 532900 Automotive Repair and Services nec.*

**Primary Activities:**

532200001	Auto-electrician operation
532200002	Automotive battery retailing
532200003	Electrical repairing, automotive

**532300 Smash Repairing**

This class includes employers mainly engaged in repairing, panel beating or spray painting smashed motor vehicles.

*Exclusions and References:*

*Employers mainly engaged in making permanent body conversions to passenger cars, or involved in permanent bodywork changes to large vehicles and truck trays are included in Class 281200 Motor Vehicle Body Mfg.*

**Primary Activities:**

532300001	Motor vehicle body repairing
532300002	Motor trimming
532300003	Motor vehicle smash repairing
532300004	Panel beating (motor body repairing)
532300005	Rustproofing, automotive
532300006	Spray painting (motor body repairing)
532300007	Towing service, motor vehicle

Table B - 2021-2022 NSW Workers Compensation Industry Classification System

532300008 Truck, smash repairing (excluding permanent bodywork changes)

**532400 Tyre Retailing**

This class includes employers mainly engaged in retailing motor vehicle tyres (new or reconditioned) or tubes, or in repairing (except retreading, recapping or rerubbing) motor vehicle tyres or tubes.

*Exclusions and References:*

*Employers mainly engaged in*

*(a) retreading, recapping or rerubbing motor vehicle tyres are included in Class 255100 Rubber Tyre Mfg; and*

*(b) dealing in motor cycle tyres and tubes are included in Class 531200 Motor Cycle Dealing.*

**Primary Activities:**

532400001 Tyre or tube, motor vehicle, repairing (except retreading)

532400002 Tyre or tube, motor vehicle, retailing

**532900 Automotive Repair and Services nec**

This class includes employers mainly engaged in repairing motor vehicles and boats other than smash repairs.

*Exclusions and References:*

*Employers mainly engaged in*

*(a) retreading, recapping or rerubbing motor vehicle tyres are included in Class 255100 Rubber Tyre Mfg;*

*(b) engine reconditioning on a factory exchange basis are in Class 281900 Automotive Component Mfg nec; and*

*(c) automotive electrical repairs are included in Class 532200 Automotive Electrical Services.*

**Primary Activities:**

532900001 Auto accessory installation

532900002 Boat engine repairing

532900003 Car alarm and/or immobiliser installation or repair

532900004 Engine reconditioning, customised

532900005 Motor vehicle clutch or brake repairing

532900006 Motor vehicle radiator repairing

532900007 Motor vehicle window tinting service

532900008 Muffler repairing, automotive

532900009 Sun roof installation

532900010 Transmission or gearbox assemblies, motor vehicle, reconditioning or rebuilding

532900011 Window tinting after manufacture of windscreen

532900012 Window tinting of commercial and domestic buildings

532900013 Windscreen fitting

532900014 Automotive diesel engine servicing and repair

532900015 Automotive engine repair or reconditioning

Table B - 2021-2022 NSW Workers Compensation Industry Classification System

532900999 Automotive repair and services

---

## **DIVISION H - ACCOMMODATION, CAFES AND RESTAURANTS**

This Division includes all employers mainly engaged in providing hospitality services in the form of accommodation, meals and drinks.

---

### **Subdivision 57 – Accommodation, Cafes and Restaurants**

<b>Column 1</b>	<b>Column 2</b>
<b>Class</b>	<b>Title and Description</b>
<b>571000</b>	<b>Accommodation</b> This class includes hotels, motels and similar employers mainly engaged in providing short term accommodation.
	<i>Exclusions and References:</i> <i>Employers mainly engaged in</i> <i>(a) renting or leasing their own (including leased) residential properties or dwellings (other than holiday houses or flats) to others are included in Class 771120 Residential Property Operators;</i> <i>(b) providing housekeeping, room cleaning and/or general cleaning services to hotels and/or the accommodation industry are included in class 786610 Cleaning Services (Non NSW Government Schools Contract), and</i> <i>(c) ski-slope operation (including ski-tow operation) are included in Class 931200 Sports Grounds and Facilities nec.</i>
	<b>Primary Activities:</b>
571000001	Bed and breakfast guest house operation
571000002	Camping ground operation
571000003	Caravan park operation
571000004	Guest house operation
571000005	Holiday house and flat operation
571000006	Hotel operation
571000007	Mobile home park operation
571000008	Motel operation
571000009	Private hotel operation (short term accommodation)
571000010	Relocatable home park operation
571000011	Serviced apartments
571000012	Ski-lodge and ski-slope operation
571000013	Ski-lodge operation
571000014	Resort operation
571000015	Student residence operation (except boarding schools)
571000016	Time-share accommodation operation
571000017	University halls of residence/accommodation services
571000018	Youth hostel operation
571000019	Conference centre operation (mainly accommodation)

Table B - 2021-2022 NSW Workers Compensation Industry Classification System

**572000 Pubs, Taverns and Bars**

This class includes hotels, bars or similar employers (except licensed clubs) mainly engaged in selling alcoholic beverages for consumption on the premises, or in selling alcoholic beverages both for consumption on and off the premises (eg from bottle shops located at such premises).

*Exclusions and References:*

*Employers mainly engaged in*

*(a) retailing alcoholic beverages for consumption off the premises are included in Class 512300 Liquor Retailing;*

*(b) operating licensed clubs are included in Class 574000 Clubs (Hospitality); and*

*(c) providing housekeeping, room cleaning and/or general cleaning services to hotels and/or the accommodation industry are included in class 786610 Cleaning Services (Non NSW Government Schools Contract).*

**Primary Activities:**

- 572000001 Bar operation (mainly drinking place)
- 572000002 Hotel operation (mainly drinking place)
- 572000003 Night club operation (mainly drinking place)
- 572000004 Pub operation (mainly drinking place)
- 572000005 Tavern operation (mainly drinking place)
- 572000006 Wine bar operation (mainly drinking place)

**573000 Cafes and Restaurants**

This class includes employers mainly engaged in serving food and beverages for consumption on the premises. Customers generally order and are served while seated (i.e. waiter/waitressing service) and pay after eating.

*Exclusions and References:*

*Employers which are mainly engaged in*

*(a) retailing ready-to-consume food or beverages in take away containers are included in Class 512500 Takeaway Food Retailing;*

*(b) selling alcoholic beverages for consumption on the premises (except clubs) are included in Class 572000 Pubs, Taverns and Bars;*

*(c) operating hospitality clubs are included in Class 574000 Clubs (Hospitality);*

*(d) internet cafe operation without food or beverage service are included in Class 712000 Telecommunications Services; and*

*(e) delivery of food (meant for immediate consumption) where the product is not owned by the employer are included in Class 711200 Courier Services.*

*(f) offsite coffee manufacturing, including grinding and roasting, are included in Class 217900 Food Manufacturing nec.*

**Primary Activities:**

- 573000001 Airline food catering service
- 573000002 Cafe operation (including onsite roasting of coffee for sale on the premises)
- 573000003 Canteen operation - mainly eat-in
- 573000004 Catering service operation



Table B - 2021-2022 NSW Workers Compensation Industry Classification System

573000005	Internet cafe operation with food and/or beverage service
573000006	Prepared meal service (except as part of operating a diet, weight reduction or welfare service)
573000007	Restaurant operation
573000008	Theatre restaurant operation

**574000 Clubs (Hospitality)**

This class includes associations mainly engaged in providing hospitality services to members. These employers also may provide gambling, sporting or other social or entertainment facilities.

**Primary Activities:**

574000001	Bowling club operation (licensed premises)
574000002	Football club operation (licensed premises)
574000003	Golf club operation (licensed premises)
574000004	Licensed club operation
574000005	Operation of sporting grounds or facilities located within the club premises and/or boundaries
574000006	Social club operation (licensed premises)
574000999	Club operation (hospitality) nec

Table B - 2021-2022 NSW Workers Compensation Industry Classification System

---

**DIVISION I - TRANSPORT AND STORAGE**

This Division includes all employers mainly engaged in providing passenger or freight transport by road, rail, water or air; terminal facilities for passengers or freight; services related to transport such as car parking, stevedoring, harbour services, navigation services, airport operation or space port operation; booking, travel, freight forwarding, crating or customs agency services; and storage facilities. Employers mainly engaged in operating pipelines for the transportation of oil, gas, etc, on a contract or fee basis are included in this Division.

---

**Subdivision 61 Road Transport**

Column 1 Class	Column 2 Title and Description
<b>611010</b>	<p><b>Road Freight Transport—Bulk Freight</b></p> <p>This class includes employers mainly engaged in the transportation of bulk freight by road, generally with no handling of the freight by the driver. This includes bulk freight of construction materials such as cement, gravel, sand and bitumen where the driver operates an electronic button or switch to release the materials.</p> <p><i>Exclusions and References:</i>  <i>Employers mainly engaged in</i></p> <p>(a) transporting general freight by road where the driver is generally involved in loading and unloading the freight, are included in either Class 611020 Road Freight Transport—Short Distance, or Class 611030 Road Freight Transport—Long Distance;</p> <p>(b) bulk delivery of new household and office furniture are included in Class 611010 Road Freight Transport—Bulk Freight or Class 611020 Road Freight Transport—Short Distance or Class 611030 Road Freight Transport—Long Distance as appropriate;</p> <p>(c) crating or packing for road freight transport on a contract or fee basis are included in Class 664900 Services to Transport nec; and</p> <p>(d) short and long distance relocation of vehicles where the vehicle is driven and not carried as freight is included in Class 661900 Services to Road Transport nec.</p> <p><b>Primary Activities:</b></p> <p>611010001 Bulk freight transport (road)</p> <p>611010002 Container transport (road)</p> <p>611010003 Truck hire service (with driver), bulk freight</p> <p>611010004 Truck relocation service</p> <p>611010005 Log haulage service (road)</p>

**611020 Road Freight Transport—Short Distance**

This class includes employers mainly engaged in the transportation of general freight by road, where the driver is generally involved in loading and unloading the freight, involving distances of up to 500 km for the round trip. It also includes employers mainly engaged in renting trucks with drivers for general road freight transport up to 500 km for the round trip.

*Exclusions and References:*

*Employers mainly engaged in*

(a) transporting bulk freight by road with generally no handling of the freight by the driver are included in Class 611010 Road Freight Transport—Bulk Freight;

Table B - 2021-2022 NSW Workers Compensation Industry Classification System

*(b) transporting general freight by road, where the driver is generally involved in loading and unloading the freight, involving distances of more than 500 km for the round trip, are included in Class 611030 Freight Transport—Long Distance;*

*(c) packing, delivery and relocation of household and office furniture by road are included in Class 611040—Furniture Removal;*

*(d) providing road freight terminal facilities or services on a contract or fee basis to road transport units are included in Class 661900 Services to Road Transport nec;*

*(e) road freight forwarding are included in Class 664210 Freight Forwarding (Road)—Goods Handling or Class 664220 Freight Forwarding (Road)—No Goods Handling;*

*(f) leasing or hiring trucks from own stocks, without drivers are included in Class 774100 Motor Vehicle Hiring; and*

*(g) restocking of vending machines where the employer is the owner of the product contained in the vending machine is included in Class 512900—Specialised Food Retailing nec.*

**Primary Activities:**

611020001	Bulk newspaper delivery service, short distance
611020002	Delivery of bread, cakes, pastries or biscuits, short distance (where product is not owned by employer)
611020003	Delivery service, road (except courier), short distance
611020004	Home delivery (groceries)
611020005	Pathology or blood transport service
611020006	Taxi truck service (with driver), short distance
611020007	Truck hire service (with driver), short distance
611020008	Vending machine restocking where the product is not owned by the employer
611020999	Road freight transport-short distance nec

**611030 Road Freight Transport—Long Distance**

This class includes employers mainly engaged in the transportation of general freight by road, where the driver is involved in loading and unloading the freight, involving distances of more than 500 km for the round trip.

*Exclusions and References:*

*Employers mainly engaged in*

*(a) transporting general freight by road, where the driver is involved in loading and unloading the freight, involving distances up to 500 km for the round trip are included in Class 611020 Road Freight Transport—Short Distance;*

*(b) transporting bulk freight by road with generally no handling of the freight by the driver, are involved in Class 611010 Road Freight Transport—Bulk Freight; and*

*(c) short and long distance relocation of vehicles where the vehicle is driven and not carried as freight is included in Class 664900 Services to Transport nec.*

**Primary Activities:**

611030001	Bulk newspaper delivery service, long distance
611030002	Delivery service, road (except courier), long distance
611030003	Taxi truck service (with driver), long distance
611030004	Truck hire service (with driver), long distance
611030999	Road freight transport-long distance nec

Table B - 2021-2022 NSW Workers Compensation Industry Classification System

**611040 Furniture Delivery and Removal Service**

This class includes employers mainly engaged in the packing, delivery and relocation of household and office furniture by road.

*Exclusions and References:*

*Employers mainly engaged in the bulk delivery of new household and office furniture from manufacturer to wholesaler, or wholesaler to retailer are included in Class 611010 Road Freight Transport—Bulk Freight or Class 611020 Road Freight Transport—Short Distance or Class 611030 Road Freight Transport—Long Distance as appropriate.*

**Primary Activities:**

- 611040001 Furniture removal service
- 611040002 Home furniture delivery service
- 611040003 Office furniture delivery service

**612100 Long Distance Bus Transport**

This class includes employers mainly engaged in operating buses for the transportation of passengers over long distances.

*Exclusions and References:*

*Employers mainly engaged in providing road passenger terminal facilities or services on a contract or fee basis to road transport employers are included in Class 661900 Services to Road Transport nec.*

**Primary Activities:**

- 612100001 Charter bus service, long distance
- 612100002 Passenger transport service, bus, long distance
- 612100003 Tourist coach service, long distance

**612200 Short Distance Bus Transport (including Tramway)**

This class includes employers mainly engaged in operating urban buses for the transportation of passengers, or in operating tramways for the transportation of passengers.

*Exclusions and References:*

*Employers mainly engaged in*

- (a) tramway rolling stock repair are included in Class 282300 Railway Equipment Mfg;*
- (b) providing road passenger terminal facilities or services on a contract or fee basis to road transport employers are included in Class 661900 Services to Road Transport nec; and*
- (c) providing community transport services mainly on account of government agencies or not-for-profit organisations are included in Class 872920 Non-Residential Care Services nec.*

Table B - 2021-2022 NSW Workers Compensation Industry Classification System

	<b>Primary Activities:</b>
612200001	Airport bus service
612200002	Charter bus service, short distance
612200003	Metropolitan bus service
612200004	O-bahn bus service
612200005	Passenger transport service, bus, short distance
612200006	School bus service
612200007	Tourist coach service, short distance
612200008	Tramway passenger transport service
<b>612310</b>	<b>Taxi Drivers—Metropolitan—T-Plate</b>
	This class includes employers engaged in operating taxi cabs with T-plates in the metropolitan areas. Owner/operators who are sole traders or partnerships are eligible for WIC 612315 where they can provide evidence to their insurer of the number of shifts drivers other than themselves drive the taxi.
	<i>Exclusions and References:</i>
	<i>Employers mainly engaged in</i>
	<i>(a) operating taxi trucks with drivers are included in the applicable class of this subdivision;</i>
	<i>(b) leasing taxi cab plates (not the vehicles) are included in Class 773000 Non-Financial Asset Investors; and</i>
	<i>(c) leasing, hiring or renting motor vehicles (except licensed taxi cabs or hire cars) from own stocks, without drivers, are included in Class 774100 Motor Vehicle Hiring.</i>
	<b>Primary Activities:</b>
612310001	Taxi cab service, metropolitan
<b>612315</b>	<b>Taxi Drivers—Metropolitan—T-plate (up to 2 shifts per week)</b>
	This class includes employers engaged in operating taxi cabs with T-plates in metropolitan areas using other drivers on average of 2 shifts per week or less.
	<i>Exclusions and References:</i>
	<i>Plate operators that are limited proprietary companies are not eligible for this class.</i>
	<i>Employers mainly engaged in</i>
	<i>(a) operating taxi trucks with drivers are included in the applicable class of this subdivision;</i>
	<i>(b) leasing taxi cab plates (not the vehicles) are included in Class 773000 Non-Financial Asset Investors; and</i>
	<i>(c) leasing, hiring or renting motor vehicles (except licensed taxi cabs or hire cars) from own stocks, without drivers, are included in Class 774100 Motor Vehicle Hiring.</i>
	<b>Primary Activities</b>
612315001	Taxi cab service, metropolitan, using other drivers up to 2 shifts per week

Table B - 2021-2022 NSW Workers Compensation Industry Classification System

**612320 Taxi Drivers—Non-metropolitan—TC-plate**

This class includes employers engaged in operating taxi cabs with TC-plates in country areas. Owner/operators who are sole traders or partnerships are eligible for WIC 612322, 612324 or 612326 where they can provide evidence to their insurer of the number of shifts drivers other than themselves drive the taxi.

*Exclusions and References:*

*Employers mainly engaged in*

- (a) operating taxi trucks with drivers are included in the applicable class of this subdivision;*
- (b) leasing taxi cab plates (not the vehicles) are included in Class 773000 Non-Financial Asset Investors; and*
- (c) leasing, hiring or renting motor vehicles (except licensed taxi cabs or hire cars) from own stocks, without drivers, are included in Class 774100 Motor Vehicle Hiring.*

**Primary Activities:**

612320001 Taxi cab service, non-metropolitan

**612322 Taxi Drivers—Non-Metropolitan—TC-plate (no intention to employ)**

This class includes owner/operators engaged in operating taxi cabs with TC-plates in country areas with no intention to employ other drivers.

*Exclusions and References:*

*Plate operators that are limited proprietary companies are not eligible for this class.*

*Employers mainly engaged in*

- (a) operating taxi trucks with drivers are included in the applicable class of this subdivision;*
- (b) leasing taxi cab plates (not the vehicles) are included in Class 773000 Non-Financial Asset Investors; and*
- (c) leasing, hiring or renting motor vehicles (except licensed taxi cabs or hire cars) from own stocks, without drivers, are included in Class 774100 Motor Vehicle Hiring.*

**Primary Activities**

612322001 Taxi cab service, non-metropolitan, with no intention to employ

**612324 Taxi Drivers—Non-Metropolitan—TC-plate (up to 1 shift per week)**

This class includes employers engaged in operating taxi cabs with TC-plates in country areas using other drivers on average of up to 1 shift per week.

*Exclusions and References:*

*Plate operators that are limited proprietary companies are not eligible for this class.*

*Employers mainly engaged in*

- (a) operating taxi trucks with drivers are included in the applicable class of this subdivision;*
- (b) leasing taxi cab plates (not the vehicles) are included in Class 773000 Non-Financial Asset Investors; and*

Table B - 2021-2022 NSW Workers Compensation Industry Classification System

*(c) leasing, hiring or renting motor vehicles (except licensed taxi cabs or hire cars) from own stocks, without drivers, are included in Class 774100 Motor Vehicle Hiring.*

**Primary Activities**

612324001 Taxi cab service, non-metropolitan, using other drivers up to 1 shift per week

**612326 Taxi Drivers—Non-Metropolitan—TC-plate (up to 2 shifts per week)**

This class includes employers engaged in operating taxi cabs with TC-plates in country areas using other drivers on average of up to 2 shifts per week.

*Exclusions and References:*

*Plate operators that are limited proprietary companies are not eligible for this class.*

*Employers mainly engaged in*

*(a) operating taxi trucks with drivers are included in the applicable class of this subdivision;*

*(b) leasing taxi cab plates (not the vehicles) are included in Class 773000 Non-Financial Asset Investors; and*

*(c) leasing, hiring or renting motor vehicles (except licensed taxi cabs or hire cars) from own stocks, without drivers, are included in Class 774100 Motor Vehicle Hiring.*

**Primary Activities**

612326001 Taxi cab service, non-metropolitan, using other drivers up to 2 shifts per week

**612330 Hire Car Drivers**

This class includes employers engaged in operating hire cars with HC-plates with drivers for the transportation of passengers.

*Exclusions and References:*

*Employers mainly engaged in*

*(a) operating taxi trucks with drivers are included in the applicable class of this subdivision;*

*(b) leasing taxi cab plates (not the vehicles) are included in Class 773000 Non-Financial Asset Investors; and*

*(c) leasing, hiring or renting motor vehicles (except licensed taxi cabs or hire cars) from own stocks, without drivers, are included in Class 774100 Motor Vehicle Hiring.*

**Primary Activities:**

612330001 Hire car with drivers

**612340 Other Road Passenger Transport nec**

This class includes employers mainly engaged in operating other forms of road vehicles nec for the transportation of passengers, taxi base operations (except for drivers), taxi call centres and ride-share booking services.

**Primary Activities:**

612340001 Hire car service operator (without HC-plates)

612340002 Road passenger transport nec

Table B - 2021-2022 NSW Workers Compensation Industry Classification System

612340003	Taxi booking operation (except for taxi trucks)
612340004	Taxi cab management service (ie operation on behalf of owner)
612340005	Taxi network operation (except for taxi trucks)
612340006	Taxi radio base operation (except for taxi trucks)
612340007	Ride-share car with drivers
612340008	Ride-share booking service

---

**Subdivision 62 - Rail Transport**

---

<b>Column 1</b>	<b>Column 2</b>
<b>Class</b>	<b>Title and Description</b>
<b>620000</b>	<b>Rail Transport</b>
	This class includes employers mainly engaged in operating railways (except tramways) for the transportation of freight or passengers, in operating railway terminal or depot facilities for receiving, despatching or transferring rail freight or cargo, or in providing services allied to railway transport not elsewhere classified.
	<i>Exclusions and References:</i>
	<i>Employers mainly engaged in</i>
	<i>(a) repairing railway rolling stock or locomotives are included in Class 282300 Railway Equipment Mfg;</i>
	<i>(b) constructing, maintaining or repairing railway permanent way are included in Class 412200 Non-Building Construction nec;</i>
	<i>(c) providing catering services are included in Class 573000 Cafes and Restaurants;</i>
	<i>(d) operating tramways for the transport of passengers are included in Class 612200 Short Distance Bus Transport (Including Tramway);</i>
	<i>(e) rail freight forwarding are included in Class 664310 Freight Forwarding (Other than Road)—Goods Handling or in Class 664320 Freight Forwarding (Other than Road)—No Goods Handling; and</i>
	<i>(f) operating railways as a tourist attraction are included in Class 933000 Other Recreation Services.</i>
	<b>Primary Activities:</b>
620000001	Container terminal operation (railway)
620000002	Freight transport service (railway)
620000003	Locomotive leasing
620000004	Passenger transport service (railway)
620000005	Railway station operation
620000006	Suburban railway transport service (except tramway transport)
620000007	Terminal operation (railway)

---

**Subdivision 63 - Water Transport**

---

<b>Column 1</b>	<b>Column 2</b>
<b>Class</b>	<b>Title and Description</b>



Table B - 2021-2022 NSW Workers Compensation Industry Classification System

**630100 International Sea Transport**

This class includes employers mainly engaged in the operation of vessels for the transportation of passengers or freight by sea between domestic and foreign ports.

*Exclusions and References:*

*Employers mainly engaged in*

- (a) repairing, refitting or converting ships are included in Class 282100 Shipbuilding;*
- (b) operating sea transport terminals are included in Class 662200 Water Transport Terminals;*
- (c) providing ship or shipping agency services are included in Class 662910 Water Transport Agency Services;*
- (d) sea freight forwarding are included in Class 664310 Freight Forwarding (Other than Road)—Goods Handling or in Class 664320 Freight Forwarding (Other than Road)—No Goods Handling; and*
- (e) leasing, hiring, or charter of ships without crew are included in Class 774210 Boat and Ferry Hiring.*

**Primary Activities:**

- 630100001 Freight transport service (international sea transport)
- 630100002 Ocean cruise services (between domestic and foreign ports)
- 630100003 Passenger transport service (international sea transport)
- 630100004 Ship management service for international sea transport (ie operation of ships on behalf of owners)

**630200 Coastal Water Transport**

This class includes employers mainly engaged in the operation of vessels for the transportation of passengers or freight by sea between domestic ports. It also includes employers engaged in the charter or leasing of ships with crew, for any period, for use in coastal sea transport.

*Exclusions and References:*

*Employers mainly engaged in*

- (a) operating ships or boats within harbours or inland waters for the transportation of passengers or freight are included in Class 630300 Inland Water Transport;*
- (b) operating sea transport terminals are included in Class 662200 Water Transport Terminals;*
- (c) providing ship or shipping agency services are included in Class 662910 Water Transport Agency Services;*
- (d) operating tugboats or towing vessels are included in Class 662920 Services to Water Transport nec;*
- (e) sea freight forwarding are included in Class 664310 Freight Forwarding (Other than Road)—Goods Handling or Class 664320 Freight Forwarding (Other than Road)—No Goods Handling;*
- (f) leasing, hiring or charter of ships, fishing boats or pleasure craft without crew, other than for transportation of passengers, are included in Class 774210 Boat and Ferry Hiring; and*
- (g) leasing, hiring or charter of ships, fishing boats or pleasure craft, with crew, other than for transportation of passengers, are included in Class 931911 Sports and Services to Sport nec.*

**Primary Activities:**

- 630200001 Boat charter, lease or rental (with crew; for any period; for coastal water transport; except recreational)
- 630200002 Freight transport service (coastal sea transport)

Table B - 2021-2022 NSW Workers Compensation Industry Classification System

630200003	Island ferry operation (in coastal waters)
630200004	Ocean cruise service (between domestic ports)
630200005	Passenger transport service (coastal sea transport)
630200006	Ship charter, lease or rental (with crew; for any period; for coastal sea transport)
630200007	Ship management service for coastal sea transport (ie operation of ships on behalf of owners)
630200008	Vehicular ferry operation (in coastal waters)
630200009	Water Taxi

**630300 Inland Water Transport**

This class includes employers mainly engaged in the operation of vessels for the transportation of freight or passengers in harbours or inland waters (except tug boats or lighters).

*Exclusions and References:*

*Employers mainly engaged in*

*(a) operating vehicular punts are included in Class 661900 Services to Road Transport nec;*

*(b) providing tug boat or lighterage services are included in Class 662920 Services to Water Transport nec; and*

*(c) hiring or renting pleasure boats from own stocks, without crew, are included in Class 774210 Boat and Ferry Hiring.*

**Primary Activities:**

630300001	Cruise operation (river, harbour or lake; with or without restaurant facilities)
630300002	Freight transport service (river, harbour or lake)
630300003	Passenger ferry operation (river, harbour or lake)
630300004	Passenger transport service (river, harbour or lake)
630300005	Water taxi service (river, harbour or lake)

---

**Subdivision 64 - Air and Space Transport**

---

Column 1	Column 2
Class	Title and Description

---

**640100 Scheduled International Air Transport**

This class includes employers mainly engaged in operating aircraft on scheduled routes for the transportation of passengers or freight between domestic and foreign ports.

*Exclusions and References:*

*Employers mainly engaged in*

*(a) repairing aircraft are included in Class 282400 Aircraft Mfg;*

*(b) operating aircraft on a non-scheduled basis for the transportation of passengers or freight between domestic and foreign airports are included in Class 640300 Non-Scheduled Air and Space Transport;*

*(c) operating ticket sales or booking offices of non-resident airlines are included in Class 664100 Travel Agency Services; and*

Table B - 2021-2022 NSW Workers Compensation Industry Classification System

*(d) international air freight forwarding are included in Class 664310 Freight Forwarding (Other than Road)—Goods Handling or Class 664320 Freight Forwarding (Other than Road)—No Goods Handling.*

**Primary Activities:**

- 640100001 Aircraft charter, lease or rental (with crew; for use in scheduled international air transport)
- 640100002 Air transport service (scheduled international)
- 640100003 Air transport terminal operation (for scheduled international air transport; except airports)
- 640100004 Freight transport service (scheduled international air transport)
- 640100005 Passenger transport service (scheduled international air transport)

**640200 Scheduled Domestic Air Transport**

This class includes employers mainly engaged in operating aircraft on scheduled routes for the transportation of passengers or freight domestically.

*Exclusions and References:*

*Employers mainly engaged in*

*(a) repairing aircraft are included in Class 282400 Aircraft Mfg;*

*(b) operating aircraft on a non-scheduled basis for the transportation of passengers or freight domestically are included in Class 640300 Non-Scheduled Air and Space Transport; and*

*(c) domestic air freight forwarding are included in Class 664310 Freight Forwarding (Other than Road)—Goods Handling or in Class 664320 Freight Forwarding (Other than Road)—No Goods Handling.*

**Primary Activities:**

- 640200001 Air transport service (scheduled domestic)
- 640200002 Air transport terminal operation (for scheduled domestic air transport; except airports)
- 640200003 Aircraft charter, lease or rental (with crew; for use in scheduled domestic air transport)
- 640200004 Freight transport service (scheduled domestic air transport)
- 640200005 Passenger transport service (scheduled domestic air transport)

**640300 Non-Scheduled Air and Space Transport**

This class includes employers mainly engaged in operating aircraft on other than scheduled routes for the transportation of passengers or freight. It also includes employers engaged in operating flying schools.

*Exclusions and References:*

*Employers mainly engaged in*

*(a) aerial crop dusting, helicopter cattle mustering or in the provision of other aerial agricultural services are included in Class 021300 Aerial Agricultural Services;*

*(b) repairing aircraft are included in Class 282400 Aircraft Mfg;*

*(c) civil airport operation (except air transport terminals) are included in Class 663000 Services to Air Transport;*

*(d) air freight forwarding are included in Class 664310 Freight Forwarding (Other than Road)—Goods Handling or in Class 664320 Freight Forwarding (Other than Road)—No Goods Handling;*

*(e) leasing or hiring aircraft without crew, from own stocks are included in Class 774220 Other Transport Equipment Leasing nec; and*

Table B - 2021-2022 NSW Workers Compensation Industry Classification System

*(f) aerial surveying or photography are included in Class 782200 Surveying Services.*

**Primary Activities:**

640300001	Aerial advertising service (including skywriting)
640300002	Air transport terminal operation (for non-scheduled air transport; except airports)
640300003	Aircraft charter, lease or rental (with crew; for use in non-scheduled air transport)
640300004	Helicopter charter
640300005	Hot air balloon ride operation
640300006	Flying school operation
640300007	Freight transport service (non-scheduled air transport)
640300008	Passenger transport service (non-scheduled air transport)
640300009	Skywriting
640300010	Space transport service (non-scheduled)

---

**Subdivision 65 - Other Transport**

---

Column 1	Column 2
Class	Title and Description

---

**650100 Pipeline Transport**

This class includes employers mainly engaged in operating pipelines for the transportation of oil, gas, water or other materials on a contract or fee basis.

**Primary Activities:**

650100001	Pipeline operation (for the transport of oil, gas, water or other materials on a contract or fee basis)
-----------	---

**650900 Transport nec**

This class includes employers mainly engaged in the transportation of passengers or freight not elsewhere classified.

**Primary Activities:**

650900001	Aerial cable car operation (except tramway)
650900002	Chair lift operation
650900003	Freight transport operation nec
650900004	Monorail operation
650900005	Over snow transport operation
650900006	Passenger transport operation nec
650900007	Shopping trolley collection service
650900999	Transport operation nec

---

**Subdivision 66 Services to Transport**

---

Column 1	Column 2
Class	Title and Description

---

Table B - 2021-2022 NSW Workers Compensation Industry Classification System

**661100 Parking Services**

This class includes employers mainly engaged in providing motor vehicle parking facilities.

*Exclusions and References:*

*Employers mainly engaged in providing security services to parking station operators are included in Class 786412 Security Services*

**Primary Activities:**

- 661100001 Car park operation
- 661100002 Parking station operation

**661900 Services to Road Transport nec**

This class includes employers mainly engaged in providing services to road transport not elsewhere classified.

*Exclusions and References:*

*Employers mainly engaged in operating passenger ferries which may also carry some freight or motor vehicles are included in the appropriate classes in Subdivision 63 Water Transport.*

**Primary Activities:**

- 661900001 Container terminal or park facilities provision (for road freight on a fee or contract basis)
- 661900002 Escort vehicle operation for road haulage
- 661900003 Terminal facilities provision (to road freight or passenger transport employers on a fee or contract basis)
- 661900004 Toll bridge operation
- 661900005 Toll road operation
- 661900006 Vehicle relocation service (where the vehicle is driven and not carried as freight)
- 661900007 Vehicular ferry or punt operation (in inland waters)
- 661900008 Weighbridge operation
- 661900999 Services to road transport nec

**662100 Stevedoring**

This class includes employers mainly engaged in the provision of labour for the loading or unloading of vessels.

**Primary Activities:**

- 662100001 Ship loading or unloading service (provision of labour only)
- 662100002 Stevedoring

**662200 Water Transport Terminals**

This class includes employers mainly engaged in the operation of ship mooring facilities or of passenger or freight sea transport terminals (including sea cargo container terminals and coal or grain loaders) used for the loading or unloading of vessels.

*Exclusions and References:*

*Employers mainly engaged in*

*(a) providing stevedoring services are included in Class 662100 Stevedoring.*

Table B - 2021-2022 NSW Workers Compensation Industry Classification System

*(b) providing security services to Water Transport Terminal operators are included in Class 786412 Security Services*

**Primary Activities:**

662200001	Coal loader operation (sea transport)
662200002	Container terminal operation (marine cargo)
662200003	Freight terminal operation (sea transport)
662200004	Grain loader operation (sea transport)
662200005	Passenger terminal operation (sea transport)
662200006	Ship mooring service
662200007	Terminal operation (sea transport)

**662300 Port Operators**

This class includes employers mainly engaged in the maintenance and leasing of port facilities to facilitate the land-sea transition of goods and passengers.

*Exclusions and References:*

*Employers mainly engaged in*

*(a) constructing port facilities are included in Class 412200 Non-Building Construction nec; and*

*(b) planning port facilities are included in the appropriate classes within Subdivision 78 Business Services.*

**Primary Activities:**

662300001	Port operation
662300002	Wharf facility leasing
662300003	Wharf provision
662300004	Wharf operation

**662910 Water Transport Agency Services nec**

This class includes employers mainly engaged in providing administrative and agency services to water transport not elsewhere classified.

*Exclusions and References:*

*Employers mainly engaged in*

*(a) the charter or leasing of ships or boats for the transportation of passengers or freight (except fishing vessels and pleasure craft), with crew, are included in the appropriate classes in Subdivision 63 Water Transport;*

*(b) the charter or leasing of ships or boats for fishing, recreation or pleasure, with crew, are included in Class 931911 Sports and Services to Sport nec; and employers engaged in the charter or leasing of ships or boats for fishing, recreation or pleasure, without crew, are included in Class 774210 Boat and Ferry Hiring;*

*(c) operating water transport terminal facilities are included in Class 662200 Water Transport Terminals;*

*(d) sea freight forwarding are included in Class 664310 Freight Forwarding (Other than Road)—Goods Handling or Class 664320 Freight Forwarding (Other than Road)—No Goods Handling;*

*(e) providing customs agency services are included in Class 664410 Customs Agencies—Goods Handling or Class 664420 Customs Agencies—No Goods Handling*

Table B - 2021-2022 NSW Workers Compensation Industry Classification System

*(f) ship broking are included in Class 664900 Services to Transport nec; and  
(g) operating marina facilities for pleasure craft are included in Class 931911 Sports and Services to Sports nec.*

**Primary Activities:**

662910001 Ship registration service  
662910002 Ship agency service

**662920 Services to Water Transport nec**

This class includes employers mainly engaged in providing port and harbour services not elsewhere classified.

*Exclusions and References:*

*Employers mainly engaged in repairing ships or boats are included in Classes 282100 Shipbuilding, 282220 Boat Repairing or 532900 Automotive Repair and Services nec.*

**Primary Activities:**

662920001 Distressed vessel towing service  
662920002 Harbour service nec  
662920003 Lift span bridge operation  
662920004 Lighterage service  
662920005 Navigation service, water transport  
662920006 Pilotage service  
662920007 Port service nec  
662920008 Salvage service, marine  
662920009 Towboat operation  
662920010 Tugboat operation  
662920011 Waterway, navigable, operation

**663000 Services to Air Transport nec**

This class includes employers mainly engaged in providing civil airport and space port facilities, aerospace navigation, and other services to air or space transport employers

*Exclusions and References:*

*Employers mainly engaged in*

*(a) aircraft repair are included in Class 282400 Aircraft Mfg;*

*(b) aircraft leasing or charter with crew, or in the operation of passenger or freight air transport terminals (whether at airports or not) are included in the appropriate classes of Subdivision 64 Air and Space Transport;*

*(c) operating ticket sales offices of non-resident airlines are included in Class 664100 Travel Agency Services;*

*(d) aircraft leasing without crew, from own stocks, for periods of one year or more, are included in Class 774220 Other Transport Equipment Leasing nec;*

*(e) providing security services at airports are included in Class 786412 Security Services; and*

*(f) airline food catering are included in Class 573000 Cafes and Restaurants.*

Table B - 2021-2022 NSW Workers Compensation Industry Classification System

**Primary Activities:**

- 663000001 Air traffic control and navigation service
- 663000002 Airport baggage handling service
- 663000003 Airport service
- 663000004 Airport operation (civil; except air transport terminals)
- 663000005 Space port operation
- 663000999 Services to air transport nec

**664100 Travel Agency Services**

This class includes employers mainly engaged in providing travel agency services such as transport and/or accommodation bookings and tour wholesaling or retailing.

*Exclusions and References:*

*Employers mainly engaged in providing transport for tourist travel are included in the appropriate class in Subdivisions 61, 62, 63 or 64.*

**Primary Activities:**

- 664100001 Booking service (passenger transport and/or accommodation)
- 664100002 Ticket consolidation service (for passenger transport)
- 664100003 Ticket selling (for non-resident airlines)
- 664100004 Tour guide service
- 664100005 Tour retailing service
- 664100006 Tour wholesaling service
- 664100007 Tourist bureau service
- 664100999 Travel agency service nec

**664210 Freight Forwarding (Road)—Goods Handling**

This class includes employers mainly engaged in contracting to transport goods and using one or more different employers to perform the contracted services by way of road freight transport. Such employers are included in this class if their activities in this regard include manually or mechanically handling the goods involved.

*Exclusions and References:*

*Employers mainly engaged in*

*(a) freight forwarding by road who do not undertake any manual or mechanical handling of goods are included in Class 664220 Freight Forwarding (Road)—No Goods Handling;*

*(b) freight forwarding by rail and/or air and/or sea, are included in Classes 664310 or 664320 Freight Forwarding (Other than Road) as appropriate; and*

*(c) transport or delivery of goods by road are included in the appropriate class in Subdivision 61 Road Transport.*

**Primary Activities:**

- 664210001 Freight forwarding service (road)—goods handling



Table B - 2021-2022 NSW Workers Compensation Industry Classification System

<b>664220</b>	<p><b>Freight Forwarding (Road)—No Goods Handling</b></p> <p>This class includes employers mainly engaged in contracting to transport goods and using one or more different employers to perform the contracted services by way of road freight transport. Such employers are included in this class if they do not undertake any manual or mechanical handling of the goods involved.</p> <p><i>Exclusions and References:</i>  <i>Employers mainly engaged in</i>  <i>(a) freight forwarding by road who undertake any manual or mechanical handling of goods are included in 664210 Freight Forwarding (Road)—Goods Handling;</i>  <i>(b) freight forwarding by rail and/or air and/or sea, are included in Classes 664310 or 664320 Freight Forwarding (Other than Road) as appropriate; and</i>  <i>(c) transport or delivery of goods by road are included in the appropriate class in Subdivision 61 Road Transport.</i></p> <p><b>Primary Activities:</b></p>
664220001	Freight forwarding service (road)—no goods handling
<b>664310</b>	<p><b>Freight Forwarding (Other than Road)—Goods Handling</b></p> <p>This class includes employers mainly engaged in contracting to transport goods for other enterprises, and using one or more different enterprises to perform the contracted services by way of rail and/or air and/or sea freight transport. Such employers are included in this class if they undertake any manual or mechanical handling of the goods involved.</p> <p><i>Exclusions and References:</i>  <i>Employers mainly engaged in</i>  <i>(a) freight forwarding other than by road who do not undertake any manual or mechanical handling of goods are included in Class 664320 Freight Forwarding (Other than Road)—No Goods Handling;</i>  <i>(b) road freight forwarding are included in Class 664210 Freight Forwarding (Road)—Goods Handling or Class 664220 Freight Forwarding (Road)—No Goods Handling; and</i>  <i>(c) freight brokerage are included in Class 664900 Services to Transport nec.</i></p> <p><b>Primary Activities:</b></p>
664310001	Freight forwarding service (except by road), goods handling
664310002	Rail freight forwarding
<b>664320</b>	<p><b>Freight Forwarding (Other than Road)—No Goods Handling</b></p> <p>This class includes employers mainly engaged in contracting to transport goods for other enterprises, and using one or more different enterprises to perform the contracted services by way of rail and/or air and/or sea freight transport. Such employers are included in this class if they do not undertake in any manual or mechanical handling of the goods involved.</p> <p><i>Exclusions and References:</i>  <i>Employers mainly engaged in</i>  <i>(a) freight forwarding other than by road who undertake any manual or mechanical handling of goods are included in Class 664310 Freight Forwarding (Other than Road)—Goods Handling;</i></p>

Table B - 2021-2022 NSW Workers Compensation Industry Classification System

*(b) road freight forwarding are included in Class 664210 Freight Forwarding (Road)—Goods Handling or Class 664220 Freight Forwarding (Road)—No Goods Handling; and  
(c) freight brokerage are included in Class 664900 Services to Transport nec.*

**Primary Activities:**

664320001 Freight forwarding service (except by road), no goods handling

**664410 Customs Agencies—Goods Handling**

This class includes employers mainly engaged in providing customs services which involve any manual or mechanical handling of goods.

*Exclusions and References:*

*Employers mainly engaged in*

*(a) customs agency services which do not involve any handling of goods are included in Class 664420 Customs Agencies—No Goods Handling; and*

*(b) international freight forwarding are included in Classes 664310 or 664320 Freight Forwarding (Other than Road) as appropriate.*

**Primary Activities:**

664410001 Customs agency service, goods handling

664410002 Customs clearance service, goods handling

664410003 Export documentation preparation service, goods handling

664410004 Import documentation preparation service, goods handling

**664420 Customs Agencies—No Goods Handling**

This class includes employers mainly engaged in providing customs services which do not involve any manual or mechanical handling of goods.

*Exclusions and References:*

*Employers mainly engaged in*

*(a) customs agency services which involve any handling of goods are included in Class 664410 Customs Agencies—Goods Handling; and*

*(b) international freight forwarding are included in Classes 664310 or 664320 Freight Forwarding (Other than Road) as appropriate.*

**Primary Activities:**

664420001 Customs agency service, no goods handling

664420002 Customs clearance service, no goods handling

664420003 Export documentation preparation service, no goods handling

664420004 Import documentation preparation service, no goods handling

**664900 Services to Transport nec**

This class includes employers mainly engaged in the provision of services to transport not elsewhere classified.

Table B - 2021-2022 NSW Workers Compensation Industry Classification System

*Exclusions and References:*

*Employers mainly engaged in hiring or leasing pallets, from own stocks, are included in Class 774310 Plant and Machinery Hiring and Leasing Without Operator.*

**Primary Activities:**

664900001	Crating or packing service (for transport)
664900002	Freight brokerage
664900003	Transport container repair or refurbishing
664900004	Wool dumping

---

**Subdivision 67 - Storage**

---

<b>Column 1</b>	<b>Column 2</b>
<b>Class</b>	<b>Title and Description</b>

---

**670100 Grain Storage**

This class includes employers mainly engaged in the storage of cereal grains.

*Exclusions and References:*

*Employers mainly engaged in operating grain loading facilities at water transport terminals are included in Class 662200 Water Transport Terminals.*

**Primary Activities:**

670100001	Grain elevator operation
670100002	Grain silo operation
670100003	Grain storage
670100004	Grain storage service

**670900 Storage nec**

This class includes employers mainly engaged in providing storage or warehousing services not elsewhere classified.

*Exclusions and References:*

*Employers mainly engaged in*

*(a) self storage operations where employees only perform administration and/or managerial duties are in Class 771220 Commercial Property Operators and Developers; and*

*(b) transport or delivery are in the appropriate class in Subdivision 61 Road Transport.*

**Primary Activities:**

670900001	Bond store operation
670900002	Controlled atmosphere store operation
670900003	Free store operation (storage of goods not under bond)
670900004	Furniture storage service
670900005	Self-storage service, involved in goods handling and/or storage operations
670900006	Warehousing nec

Table B - 2021-2022 NSW Workers Compensation Industry Classification System

670900007 Wool storage service  
670900999 Storage service nec

---

## **DIVISION J - COMMUNICATION SERVICES**

This Division includes all employers mainly engaged in providing postal, courier and telecommunication services.

---

### **Subdivision 71 - Communication Services**

<b>Column 1</b>	<b>Column 2</b>
<b>Class</b>	<b>Title and Description</b>
<b>711110</b>	<b>Postal Delivery Services</b> This class includes employers mainly engaged in picking up, transport, and delivery (domestic or international) of addressed or unaddressed mail, packages and parcels. This class includes collection of mail from public letter boxes or from post offices, sorting of mail, and distribution and delivery.  <i>Exclusions and References:</i> <i>Employers mainly engaged in the express door-to-door pick up and delivery of unstamped letters and mail-type articles are included in Class 711200 Courier Services.</i>  <b>Primary Activities:</b>
711110001	Advertising brochures and pamphlets, letter box delivery
711110002	Mail services, delivery and collection
<b>711120</b>	<b>Postal Agency Services</b> This class includes employers mainly engaged in post office agencies and sale of postage stamps.  <i>Exclusions and References:</i> <i>Employers mainly engaged in the express door-to-door pick up and delivery of unstamped letters and mail-type articles are included in Class 711200 Courier Services.</i>  <b>Primary Activities:</b>
711120001	Mailbox rental services
711120002	Post office operation
711120003	Postal agency operation
<b>711200</b>	<b>Courier Services</b> This class includes employers mainly engaged in the express door-to-door pick up, transport and delivery of letters, mail-type articles, parcels and packages. The activity may involve the use of one or more modes of transport which may be privately or publicly owned. The courier takes delivery of the items being delivered and they are not owned by the employer (courier).

Table B - 2021-2022 NSW Workers Compensation Industry Classification System

*Exclusions and references:*

*Employers mainly engaged in delivery of food (meant for immediate consumption) where the product is owned and supplied by the employer are included in Class 512500 Takeaway Food Retailing.*

**Primary Activities:**

- 711200001 Alcohol delivery service from retail bottle shop or liquor outlet
- 711200002 Courier service
- 711200003 Customised express pick up and delivery service
- 711200004 Messenger service
- 711200005 Retail food delivery service from restaurant or takeaway food outlet

**712000 Telecommunication Services**

This class includes employers mainly engaged in providing telecommunication services to the public by wire, cable or radio.

*Exclusions and References:*

*Employers mainly engaged in*

*(a) manufacturing communication equipment are included in the appropriate classes in Division C Manufacturing;*

*(b) cable laying, transmission line or tower construction, or in the installation or repair of telephone or telegraphic equipment are included in the appropriate classes in Division E Construction;*

*(c) operating call centres, telephone answering services or message delivery services are included in Class 786900 Business Services nec;*

*(d) operating radio or television broadcasting services are included in Classes 912100 Radio Services and 912200 Television Services; and*

*(e) operating internet cafes with food and/or beverage service are included in Class 573000 Cafes and Restaurants.*

**Primary Activities:**

- 712000001 Cable service (communication)
- 712000002 Communication channel service
- 712000003 International telephone network operation
- 712000004 Internet service provider
- 712000005 Local telephone network
- 712000006 Long distance telephone network
- 712000007 Mobile telecommunications network operation
- 712000008 Multi-purpose communication channel operation
- 712000009 Network communication service
- 712000010 Radio telephone service
- 712000011 Radio relay station operation
- 712000012 Satellite communications service
- 712000013 Satellite earth station operation
- 712000014 Telegram service
- 712000015 Telegraph service
- 712000016 Telephone exchange operation

Table B - 2021-2022 NSW Workers Compensation Industry Classification System

712000017	Telephone service
712000018	Teleprinter service
712000019	Television relay station operation
712000020	Telex service
712000021	Voice Over Internet Protocol (VoIP) provision
712000022	Wireless telecommunications network operation
712000999	Telecommunications service nec

---

## **DIVISION K - FINANCE AND INSURANCE**

This Division includes all employers mainly engaged in the provision of finance, in investing money in predominantly financial assets, in providing services to lenders, borrowers and investors, in providing insurance cover of all types, and in providing services to insurance underwriters and to people or organisations seeking insurance.

---

### **Subdivision 73 - Finance**

<b>Column 1</b>	<b>Column 2</b>
<b>Class</b>	<b>Title and Description</b>
<b>731000</b>	<b>Central Bank</b>
	This class includes employers mainly engaged in the operation of government central banks, not involving personal 'over the counter' customer service.
	<b>Primary Activities:</b>
731000001	Financial regulatory service
731000002	Government central bank operation
<b>732100</b>	<b>Banks</b>
	This class includes employers mainly engaged in the banking activities of recognised banks.
	<b>Primary Activities:</b>
732100001	Development bank operation
732100002	Savings bank operation
732100003	Merchant bank operation
732100004	Trading bank operation
<b>732200</b>	<b>Building Societies</b>
	This class includes employers and specialised financiers mainly engaged in providing loans for home building or purchasing purposes, as well as taking deposits.
	<b>Primary Activities:</b>
732200001	Building society operation

Table B - 2021-2022 NSW Workers Compensation Industry Classification System

**732300 Credit Unions**

This class includes employers mainly engaged in the operation of credit unions or cooperatives engaged in lending money to their members for various purposes, as well as taking deposits.

**Primary Activities:**

732300001 Credit union operation

**732400 Money Market Dealers**

This class includes employers mainly engaged in holding and dealing in securities issued by the Government, in dealing in the short term money market, and in other liquidity placements.

*Exclusions and References:*

*Employers mainly engaged in finance broking or in arranging finance for others are included in Class 751900 Services to Finance and Investment nec.*

**Primary Activities:**

732400001 Bill of exchange discounting or financing (except by banks)

732400002 Money market dealer

**732900 Deposit Taking Financiers nec**

This class includes employers mainly engaged in the provision of finance which is predominantly in the form of business and commercial lending, including financial leasing, and in borrowing funds for this purpose from the public or from related organisations.

*Exclusions and References:*

*Employers mainly engaged in finance broking or in arranging finance for others are included in Class 751900 Services to Finance and Investment nec.*

**Primary Activities:**

732900001 Commercial finance company operation

732900002 Financial intermediation nec

**733000 Other Financiers**

This class includes employers mainly engaged in providing credit, or lending money, or in leasing machinery, plant or equipment purely on a financial service basis (ie without physically handling the goods) not elsewhere classified. Included are employers which borrow and lend money from a group of employers related to it. Employers of terminating building societies (except terminating building society management on a commission or fee basis) are included.

*Exclusions and References:*

*Employers whose main source of funds is deposits are included in Subdivision 73 Finance.*

*Employers mainly engaged in finance broking or in arranging finance for others, or in carrying out or in managing the operations of terminating building societies on a commission or fee basis are included in Class 751900 Services to Finance and Investment nec.*

**Primary Activities:**

733000001 Financing nec

733000002 Motor vehicle leasing on purely financial basis

Table B - 2021-2022 NSW Workers Compensation Industry Classification System

733000003 Terminating building society operation (except terminating building society management on a commission or fee basis)

**734000 Financial Asset Investors**

This class includes employers (except employers of separately constituted superannuation funds) mainly engaged in investing money on their own account in predominantly financial assets (including mortgages). Also included are investment type employer trusts engaged in holding financial assets.

*Exclusions and References:*

*Employers of holding companies mainly engaged in activities other than holding shares, or of trusts or funds mainly engaged in producing goods or services (rather than merely investing money), are classified to the appropriate industry classes in accordance with their major activity.*

*Employers mainly engaged in*

*(a) providing benefits through separately constituted funds are included in 741200 Superannuation Funds;*

*(b) underwriting new security issues, or in buying or selling stocks, shares or other financial securities for others are included in Class 751100 Financial Asset Broking Services;*

*(c) managing (eg on a commission or fee basis) financial asset investments for others (except for separately constituted superannuation funds), or employers mainly engaged in providing trustee or financial asset investment advisory services are included in Class 751900 Services to Finance and Investment nec; and*

*(d) operating real property are included in Subdivision 77 Property Services.*

**Primary Activities:**

734000001 Charitable/educational trust or foundation operation (investment type; in mainly financial assets, except trust management services on a commission or fee basis)

734000002 Friendly Society operation (investment type; in predominantly financial assets)

734000003 Investment operation (own account; in predominantly financial assets; except superannuation funds)

734000004 Employer or unit trust operation (investment type; in predominantly financial assets; except trust management on a commission or fee basis)

734000005 Holding company operation (viz holding shares in subsidiary companies)

---

**Subdivision 74 - Insurance**

---

Column 1	Column 2
Class	Title and Description

**741100 Life Insurance**

This class includes employers mainly engaged in providing life insurance cover.

*Exclusions and References:*

*Superannuation funds managed by life insurance companies are included in Class 741200 Superannuation Funds. This exclusion does not relate to statutory funds of life insurance companies for the purpose of conducting superannuation business—such funds are part of the assets of the life insurance companies.*



Table B - 2021-2022 NSW Workers Compensation Industry Classification System

	<b>Primary Activities:</b>
741100001	Life insurance provision
741100002	Life reinsurance provision
<b>741200</b>	<b>Superannuation Funds</b>
	This class includes employers of separately constituted funds mainly engaged in providing retirement benefits.
	<i>Exclusions and References:</i>
	<i>Employers mainly engaged in managing or in carrying out the operations of separately constituted superannuation funds on a commission or fee basis are included in Class 752000 Services to Insurance.</i>
	<b>Primary Activities:</b>
741200001	Approved Deposit Fund (Superannuation) operation
741200002	Pension fund, separately constituted, operation
741200003	Superannuation fund, separately constituted, operation
<b>742100</b>	<b>Health Insurance</b>
	This class includes employers mainly engaged in providing insurance cover for hospital, medical, dental, pharmaceutical or funeral expenses or costs.
	<b>Primary Activities:</b>
742100001	Dental insurance provision
742100002	Funeral benefit provision
742100003	Health insurance provision
<b>742200</b>	<b>General Insurance</b>
	This class includes employers mainly engaged in providing motor vehicle, fire, marine, comprehensive household or insurance cover not elsewhere classified.
	<i>Exclusions and References:</i>
	<i>Insurance broking employers of foreign based insurance underwriters, not carrying insurance domestically, are included in Class 752000 Services to Insurance.</i>
	<b>Primary Activities:</b>
742200001	Accident insurance provision
742200002	All risks insurance provision
742200003	Fire insurance provision
742200004	General insurance provision
742200005	Household insurance provision
742200006	Mortgage insurance provision
742200007	Motor vehicle insurance provision
742200008	Owner's liability insurance provision
742200009	Reinsurance (except life) provision

Table B - 2021-2022 NSW Workers Compensation Industry Classification System

742200010	Third party insurance provision
742200011	Travel insurance provision
742200012	Worker's compensation insurance provision
742200999	Insurance provision nec

---

**Subdivision 75 - Services to Finance and Insurance**

---

<b>Column 1</b>	<b>Column 2</b>
<b>Class</b>	<b>Title and Description</b>

---

**751100 Financial Asset Broking Services**

This class includes employers mainly engaged in trading in stocks, shares or other financial assets for others, or in underwriting financial asset issues.

**Primary Activities:**

751100001	Commodity futures broking or dealing (on a commission or transaction fee basis)
751100002	Financial asset broking service
751100003	Mortgage broking service
751100004	Stock broking or trading (on a commission or transaction fee basis)

**751900 Services to Finance and Investment nec**

This class includes employers mainly engaged in providing nominee, trustee, investment management or advisory services, or other services in the field of finance or investment (except insurance or superannuation). Also included in this class are employers of incorporated stock exchanges.

*Exclusions and References:*

*Employers mainly engaged in*

*(a) fund raising for charitable or welfare purposes on their own account are included in Class 872920 Non-Residential Services nec; and*

*(b) fund raising for disease and medical condition research on their own account are included in Class 781000 Scientific Research.*

**Primary Activities:**

751900001	Charitable fund raising (on a commission or fee basis)
751900002	Credit card administration service
751900003	Disease and medical condition research fund raising (on a commission or fee basis)
751900004	Executor service
751900005	Finance consultant service
751900006	Financial asset investment consultant service
751900007	Fundraising (on a commission or fee basis) nec
751900008	Money changing service (non-bank)
751900009	Nominee service
751900010	Portfolio, investment, management service (on a commission or fee basis)
751900011	Security valuation service
751900012	Share registry operation

Table B - 2021-2022 NSW Workers Compensation Industry Classification System

751900013	Stock exchange operation
751900014	Terminating building society management service (on a commission or fee basis)
751900015	Trustee service
751900016	Welfare fund raising (on a commission or fee basis)
751900999	Finance service nec

**752000 Services to Insurance**

This class includes employers mainly engaged in providing insurance broking or agency services, or other services to insurance such as consultant, claim assessment or adjustment services. This class also includes foreign based insurance underwriters engaged in insurance broking (not carrying) domestically, as well as employers mainly engaged in managing or in carrying out the operations of separately constituted superannuation funds on a commission or fee basis.

*Exclusions and References:*

*Employers mainly engaged in provision of services to rebuild, repair or clean damaged goods are included in the appropriate class for rebuilding, repairing or cleaning of those goods.*

**Primary Activities:**

752000001	Actuarial service
752000002	Claim adjustment service
752000003	Claim assessment service
752000004	Insurance agency service
752000005	Insurance broking service
752000006	Insurance consultant service
752000007	Insurance fund management service (on a commission or fee basis)
752000008	Superannuation fund management service (on a commission or fee basis)

Table B - 2021-2022 NSW Workers Compensation Industry Classification System

---

**DIVISION L - PROPERTY AND BUSINESS SERVICES**

This Division includes all employers mainly engaged in renting and leasing assets as well as employers mainly engaged in providing a wide variety of routine support activities for the day to day operations of other businesses or organisations.

---

**Subdivision 77 - Property Services**

---

Column 1 Class	Column 2 Title and Description
<b>771110</b>	<b>Residential Strata Schemes</b> This class consists of residential strata schemes.
	<b>Primary Activities:</b>
771110001	Community association (as defined under section 3 (1) of the Community Land Management Act 1989)
771110002	Neighbourhood association (as defined under section 3 (1) of the Community Land Management Act 1989)
771110003	Precinct association (as defined under section 3 (1) of the Community Land Management Act 1989)
771110004	Residential strata scheme (owners corporation)
<b>771120</b>	<b>Residential Property Operators</b> This class includes employers mainly engaged in renting or leasing their own or leased residential properties (including space in such properties) or dwellings (other than holiday houses or flats) to others. Note: All renting and leasing activities can be performed either as owner or as lease holder. Leasing includes sub-leasing.
	<i>Exclusions and References:</i>
	<i>Employers mainly engaged in</i>
	<i>(a) undertaking or supervising construction work arising from the subdivision or development of land are included in the appropriate industry classes in Division E Construction;</i>
	<i>(b) operating hotels or motels (except with licensed premises), boarding or rooming houses, student residences, caravan parks, holiday houses or flats (except in renting or leasing dwellings) are included in Class 571000 Accommodation; and</i>
	<i>(c) leasing or sub-leasing properties to persons who are aged, disadvantaged or with disability, where care is provided, are included in the appropriate class of Subdivision 87.</i>
	<b>Primary Activities:</b>
771120001	Apartment (except holiday apartments) renting or leasing
771120002	Building renting or leasing, residential
771120003	Caravan park, residential (other than holiday) operation
771120004	Flat (except holiday flat) renting or leasing
771120005	House (except holiday houses) renting or leasing
771120006	Manufactured or mobile home villages where accommodation is on a long term basis

Table B - 2021-2022 NSW Workers Compensation Industry Classification System

**771210 Commercial Property Strata Schemes**

This class consists of commercial property strata schemes.

**Primary Activities:**

771210001 Commercial property strata schemes (owners corporation)

**771220 Commercial Property Operators and Real Estate Developers**

This class includes employers mainly engaged in the leasing out of commercial and industrial property. This class also includes employers engaged in land subdivision and development, except those undertaking the organisation, management or supervision of construction work.

*Exclusions and References:*

*Employers mainly engaged in*

*(a) organisation, management or supervision of construction activity or site preparation services are included in the relevant class in Division E Construction;*

*(b) self storage operations with goods handling and storage operations are in Class 670900 Storage nec;*

*(c) shopping centre facilities management including provision of cleaning and/or security services are included in the relevant classes of Subdivision 78 Business Services; and*

*(d) general repair or maintenance services of commercial facilities are included in 411300 Non-Residential Building Construction.*

**Primary Activities:**

771220001 Building, non-residential, renting or leasing

771220002 Factory renting or leasing

771220003 Non-residential land development or subdivision (except where there is also site preparation or construction activity)

771220004 Office space renting or leasing

771220005 Property, non-residential, renting or leasing

771220006 Residential property developer (except construction)

771220007 Self storage operation where employee only perform administrative and/or managerial duties

771220008 Shopping centre facilities management (excluding provision of cleaning or security services)

771220009 Shopping centre renting or leasing

771220010 Warehouse renting or leasing

771220011 Conference centre operation (except mainly accommodation - where the same unit owns the facility)

**772000 Real Estate Agents**

This class includes employers mainly engaged in valuing, purchasing, selling (by auction or private treaty), managing or renting real estate for others.

*Exclusions and References:*

*Employers mainly engaged in providing a real estate title transfer service performed by qualified legal practitioners are included in Class 784100 Legal Services.*

Table B - 2021-2022 NSW Workers Compensation Industry Classification System

**Primary Activities:**

772000001	Broking service (real estate)
772000002	Conveyancing service (other than by employees of qualified legal practitioners)
772000003	Real estate agency service
772000004	Real estate auctioning service
772000005	Real estate broking service
772000006	Real estate management service
772000007	Real estate owners corporation management service
772000008	Real estate rental agency service
772000009	Real estate title transfer service (other than by employers of qualified legal practitioners)
772000010	Real estate valuer
772000011	Time share apartment management service
772000012	Title searching service
772000013	Valuing service (real estate)

**773000 Non-Financial Asset Investors**

This class includes employers mainly engaged in holding intellectual property or other non-financial assets (except real estate or plant and equipment) which were not produced by the employer and from which they derive income from payments for the use of those assets or for reproducing those assets.

*Exclusions and References:*

*Employers mainly engaged in*

*(a) holding real estate from which they derive income are included in Class 771220 Commercial Property Operators and Real Estate Developers; and*

*(b) holding plant and equipment from which they derive income are included in Class 774310 Plant and Machinery Hiring and Leasing Without Operator, or in Class 774320 Plant and Machinery Hiring and Leasing With Operator.*

**Primary Activities:**

773000001	Investing in patents and copyrights
773000002	Investing in tangible artistic work
773000003	Taxi cab plate leasing
773000004	Franchise agreement leasing
773000999	Non-financial asset investing nec

**774100 Motor Vehicle Hiring**

This class includes employers mainly engaged in leasing, hiring or renting motor vehicles from own stocks, without drivers (except licensed taxi cabs or hire cars).

*Exclusions and References:*

*Employers mainly engaged in*

*(a) hiring motor vehicles with drivers are included in the appropriate classes in Subdivision 61 Road Transport;*

*(b) leasing, hiring or renting licensed taxi cabs or hire cars are included in the appropriate class in Subdivision 61 Road Transport;*

Table B - 2021-2022 NSW Workers Compensation Industry Classification System

*(c) leasing motor vehicles on a purely financial service basis are included in Class 733000 Other Financiers; and*

*(d) hiring transport equipment with driver are included in the relevant class in Division I Transport and Storage.*

**Primary Activities:**

- 774100001 Bus leasing (from own stocks; without driver)
- 774100002 Campervan leasing, hiring or renting (from own stocks; without driver)
- 774100003 Car leasing, hiring or renting (from own stocks, without driver; except licensed hire cars or taxi cabs)
- 774100004 Motor cycle rental
- 774100005 Truck leasing, hiring or renting (from own stocks; without driver)

**774210 Boat and Ferry Hiring**

This class includes employers mainly engaged in leasing or hiring ships, boats or ferries without drivers or crew.

*Exclusions and References:*

*Employers mainly engaged in leasing, hiring or charter of boats (with crew) for fishing or recreation are included in Class 931911 Sports and Services to Sport nec.*

**Primary Activities:**

- 774210001 Boat lease, hire or charter (without crew) for fishing or recreation
- 774210002 Boat leasing
- 774210003 Houseboat leasing
- 774210004 Ship leasing

**774220 Other Transport Equipment Leasing nec**

This class includes employers mainly engaged in leasing, hiring or renting aircraft or land transport equipment other than motor vehicles from their own stocks, without drivers or crew (except for mobile advertising billboard service). The renting of containers is also included.

**Primary Activities:**

- 774220001 Aircraft leasing
- 774220002 Caravan hiring
- 774220003 Container hiring
- 774220004 Horse trailer hiring
- 774220005 Mobile advertising billboard service
- 774220006 Railway stock hiring
- 774220007 Shipping container rental
- 774220008 Trailer hiring (including boat trailers)

**774310 Plant and Machinery Hiring and Leasing Without Operator**

This class includes employers mainly engaged in leasing, renting or hiring industrial machinery, plant or equipment (except transport equipment) without operators, from own stock physically held for that purpose.

Table B - 2021-2022 NSW Workers Compensation Industry Classification System

*Exclusions and References:*

*Employers mainly engaged in*

*(a) leasing machinery, plant or equipment purely on a financial service basis (ie without physically handling the goods are included in Subdivision 73 Finance);*

*(b) fixed or mobile crane operation on construction or building sites are included in Class 421020 Site Preparation Services;*

*(c) leasing transport equipment without driver are included in Class 774100 Motor Vehicle Hiring;*

*(d) assembly of scaffolding or formwork are included in Class 425910 Scaffolding Services;*

*(e) wholesaling of water for water coolers are included in Class 471600 Confectionery and Soft Drink Wholesaling;*

*(f) retailing of water for water coolers are included in Class 512900 Specialised Food Retailing nec; and*

*(g) hiring of household water cooler equipment, (with or without supply of water) are included in 951900 Personal and Household Goods Hiring nec.*

**Primary Activities:**

774310001	Agricultural machinery leasing
774310002	Amusement machine, coin operated, hiring
774310003	Audio-visual equipment hiring and/or leasing (without installation)
774310004	Construction machinery leasing
774310005	Crowd and/or traffic barrier hiring and/or leasing
774310006	Forklift leasing, hiring or renting without operator
774310007	Juke box machine, hiring and/or leasing
774310008	Leasing, hiring or renting of scaffolding or formwork from own stocks and not assembled by the employer
774310009	Leasing of demountable buildings, school rooms and/or construction sheds
774310010	Leasing of plant or equipment (from own stocks; without operators; except transport equipment)
774310011	Mobile crane hiring and/or leasing
774310012	Motion picture recording equipment hiring and/or leasing
774310013	Pallet hiring or leasing (from own stocks)
774310014	Public address system hiring and/or leasing
774310015	Scientific, medical or professional equipment hiring and/or leasing
774310016	Sound equipment hiring and/or leasing
774310017	Vending machine hiring and/or leasing
774310018	Water cooler equipment hire, commercial (with or without supply of water)
774310999	Plant and machinery hiring and leasing without operator nec

**774320 Plant and Machinery Hiring and Leasing With Operator**

This class includes employers mainly engaged in leasing, renting or hiring industrial machinery, plant or equipment (except transport equipment) with operators, from own stock physically held for that purpose.

*Exclusions and References:*

*Employers mainly engaged in*



Table B - 2021-2022 NSW Workers Compensation Industry Classification System

*(a) leasing or hiring concrete pumping equipment with operators (who also provide formwork, pouring and finishing services) are in class 422110 Concrete Construction Services;*

*(b) leasing machinery, plant or equipment purely on a financial service basis (i.e. without physically handling the goods are included in Subdivision 73 Finance);*

*(c) leasing or hiring earthmoving equipment or construction equipment with operators are in class 421020 Site Preparation Services;*

*(d) leasing or hiring earthmoving equipment or construction equipment with operators for removal of overburden on mine-sites are in class 152000 Other Mining Services; and*

*(e) hiring transport equipment with operator are included in the relevant class in Division I Transport and Storage.*

**Primary Activities:**

774320001	Audio-visual equipment hiring and/or leasing with operator
774320002	Concrete pumping equipment hiring and/or leasing with operator (excluding formwork, paving and/or finishing services)
774320003	Industrial machinery leasing, with operator
774320004	Mobile crane hiring and/or leasing with operator (other than for construction or building site)
774320005	Motion picture equipment hiring and/or leasing with operator
774320006	Sound equipment hiring and/or leasing with operator
774320999	Plant and machinery hiring and leasing with operator nec

**774330 Office Equipment Hiring and Leasing**

This class includes employers mainly engaged in leasing, renting or hiring office equipment from stock physically held for that purpose.

*Exclusions and References:*

*Employers mainly engaged in:*

*(a) leasing machinery, plant or equipment purely on a financial service basis (ie without physically handling the goods) are included in Subdivision 73 Finance);*

*(b) wholesaling business machines or equipment are included in Class 461400 Business Machine Wholesaling nec; and*

*(c) wholesaling computers ad computer peripherals are included in Class 461300 Computer Wholesaling.*

**Primary Activities:**

774330001	Computer leasing
774330002	Computer peripheral leasing
774330003	Office machinery or equipment hiring

---

**Subdivision 78 - Business Services**

---

Column 1	Column 2
Class	Title and Description

Table B - 2021-2022 NSW Workers Compensation Industry Classification System

**781000 Scientific Research**

This class includes employers mainly engaged in undertaking research in the agricultural, biological, physical or social sciences.

*Exclusions and References:*

*(a) Employers mainly engaged in providing technical or engineering consultancy services are included in Class 782300 Consulting Engineering Services;*

*(b) Employers mainly engaged in providing market research or similar services for businesses are included in Class 785300 Market Research Services;*

*(c) Employers mainly engaged in providing pathological services for the medical profession are included in Class 863100 Pathology Services;*

*(d) Universities mainly engaged in undertaking basic or applied research are included in Class 843100 Higher Education; and*

*(e) Fund raising for disease and medical condition research on a commission or fee basis are included in Class 751900 Services to Finance and Investment nec.*

**Primary Activities:**

- 781000001 Aeronautical research institution operation (except university)
- 781000002 Agricultural research institution operation (except university)
- 781000003 Biological research institution operation (except university)
- 781000004 Biotechnology research operation (except university)
- 781000005 Economic research institution operation (except university)
- 781000006 Food research institution operation (except university)
- 781000007 Fund raising for disease and medical condition research (own account)
- 781000008 Industrial research institution operation (except university)
- 781000009 Medical research institution operation (except university)
- 781000010 Observatory operation (except university)
- 781000011 Research farm operation (except university)
- 781000012 Social science research institution operation (except university)
- 781000013 Space tracking station operation (except as communication service)
- 781000999 Scientific research institution operation (except university) nec

**782100 Architectural Services**

This class includes employers mainly engaged in providing architectural services.

*Exclusions and References:*

*Employers mainly engaged in managing, organising or supervising construction projects are included in the appropriate classes in Division E Construction.*

**Primary Activities:**

- 782100001 Architect (own account)
- 782100002 Architectural consultancy service (except construction project management)
- 782100003 Drafting service, architectural
- 782100004 Landscape architecture service
- 782100005 Town planning service

Table B - 2021-2022 NSW Workers Compensation Industry Classification System

**782200 Surveying Services**

This class includes employers mainly engaged in providing surveying services (including exploration surveying services on contract).

*Exclusions and References:*

*Employers mainly engaged in*

*(a) exploring for crude oil or natural gas on their own account whether by surveying or other techniques are included in Class 151100 Petroleum Exploration (Own Account);*

*(b) exploring for minerals (except crude oil or natural gas) on their own account whether by surveying or other techniques are included in Class 151300 Mineral Exploration (Own Account); and*

*(c) providing geological or geophysical surveying services (on a contract or fee basis) involving drilling and/or blasting are included in Class 152000 Other Mining Services.*

**Primary Activities:**

- 782200001 Aerial photography service
- 782200002 Aerial surveying service
- 782200003 Cadastral surveying service
- 782200004 Engineering surveying service
- 782200005 Geodetic surveying service (on a contract or fee basis)
- 782200006 Geological or geophysical surveying services (on a contract or fee basis) excluding drilling or blasting
- 782200007 Gravimetric surveying service (on a contract or fee basis)
- 782200008 Hydrographic surveying service
- 782200009 Land surveying service
- 782200010 Map preparation service
- 782200011 Mining surveying service
- 782200012 Oceanographic surveying service
- 782200013 Photogrammetry
- 782200014 Seismic surveying service (on a contract or fee basis)
- 782200015 Surveying, land and marine

**782300 Consulting Engineering Services**

This class includes employers mainly engaged in providing off-site consultant engineering services. Also included are employers mainly engaged in providing quantity surveying services. Employers in this class provide advice and prepare feasibility studies. They may prepare plans, reports and designs. They may also provide technical services during the planning, construction and/or installation phase. They may attend on-site but only to inspect and evaluate engineering projects and related services and for progress/technical/certification inspections. Employers in this class do not provide on-site workers and/or on-site management, site organisational services or direct on-site supervision.

*Exclusions and References:*

*(a) Employers who are mainly engaged in the physical or chemical transformation of materials into new products are included in the appropriate classes in Division C Manufacturing;*

*(b) Employers who conduct on-site operations or who provide any management, supervisory, organisational services or construction workers on-site, either as the prime contractor or as a subcontractor, are included in the appropriate classes in Division E Construction;*

Table B - 2021-2022 NSW Workers Compensation Industry Classification System

*(c) Employers who are mainly engaged in providing scientific or technical testing services are included in Class 782920 Technical Services nec;*

*(d) Research and scientific institutions are included in Class 781000 Scientific Research; and*

*(e) Universities mainly engaged in undertaking basic or applied research are included in Class 843100 Higher Education.*

**Primary Activities:**

782300001	Boat designing service
782300002	Building consultancy service
782300003	Building inspection service
782300004	Chemical engineering service (consulting)
782300005	Civil engineering service (consulting)
782300006	Drawing office service (engineering)
782300007	Electrical engineering service (consulting)
782300008	Electronic engineering service (consulting)
782300009	Hydraulic engineering service (consulting)
782300010	Marine engineering service (consulting)
782300011	Materials handling engineering service (consulting)
782300012	Mining engineering service (consulting)
782300013	Naval architecture service
782300014	Pipeline engineering service (consulting)
782300015	Quantity surveying service
782300016	Sanitary engineering service (consulting)
782300017	Traffic engineering service (consulting)
782300999	Consultant engineering service nec

**782910 Laboratory Services nec**

This class includes employers mainly engaged in operating laboratories or testing services.

*Exclusions and References:*

*Employers mainly engaged in*

*(a) providing engineering consultancy services are included in Class 782300 Consulting Engineering Services; and*

*(b) providing pathology services for the medical profession are included in Class 863100 Pathology Services.*

**Primary Activities:**

782910001	Analytical laboratory
782910002	Laboratory operation (providing chemical, food, electrical engineering or other technical services)
782910003	Materials strength testing service
782910004	Non-destructive testing service
782910005	Plant tissue culture laboratory
782910006	Testing or assay service (on a fee or contract basis)
782910007	Wool testing service
782910999	Chemical analysis service nec

Table B - 2021-2022 NSW Workers Compensation Industry Classification System

**782920 Technical Services nec**

This class includes employers mainly engaged in providing scientific and technical services not elsewhere classified. Included are employers engaged in collecting, collating or analysing meteorological information, or in supplying meteorological forecasts, or in providing scientific testing services.

*Exclusions and References:*

*Employers mainly engaged in*

*(a) providing engineering consultancy services are included in Class 782300 Consulting Engineering Services; and*

*(b) providing pathology services for the medical profession are included in Class 863100 Pathology Services.*

**Primary Activities:**

- 782920001 Forensic science consulting service (other than laboratory or pathology service)
- 782920002 Geological and geophysical consultancy and/or data analysis service
- 782920003 Meteorological service
- 782920004 Meter reading, gas, water or electricity (no maintenance or repairing activities)
- 782920005 Pollution monitoring service
- 782920006 Soil testing service
- 782920007 Seismic survey data analysis service
- 782920008 Weather station operation
- 782920999 Scientific or technical service nec

**783100 Data Processing Services**

This class includes employers mainly engaged in providing data processing services. Also included are employers engaged in providing a computer time sharing service.

*Exclusions and References:*

*Employers mainly engaged in*

*(a) the mass production of computer software are included in Class 243000 Recorded Media Mfg and Publishing;*

*(b) leasing or hiring electronic computers or other data processing equipment without operators, are included in Class 774310 Plant and Machinery Hiring or Leasing Without Operator;*

*(c) providing a computer data storage and retrieval service (other than libraries) are included in Class 783200 Information Storage and Retrieval Services; and*

*(d) providing a computer consultancy or programming service are included in Class 783400 Computer Consultancy Services.*

**Primary Activities:**

- 783100001 Computer time sharing service
- 783100002 Data entry service
- 783100003 Data processing service
- 783100004 Tabulating service

Table B - 2021-2022 NSW Workers Compensation Industry Classification System

**783200 Information Storage and Retrieval Services**

This class includes employers mainly engaged in providing information storage and retrieval services (other than library or bibliographic services).

*Exclusions and References:*

*Employers mainly engaged in*

*(a) the mass production of computer software are included in Class 243000 Recorded Media Mfg and Publishing;*

*(b) leasing or hiring electronic computers or other data processing equipment are included in Class 774330 Office Equipment Hiring and Leasing;*

*(c) providing a data processing service are included in Class 783100 Data Processing Services;*

*(d) providing a computer consultancy or programming service are included in Class 783400 Computer Consultancy Services; and*

*(e) providing library or bibliographic services are included in Class 921000 Libraries.*

**Primary Activities:**

783200001 Information storage and retrieval service (other than library)

**783300 Computer Maintenance Services**

This class includes employers mainly engaged in providing computer and computer peripherals maintenance or repair services.

*Exclusions and References:*

*Employers mainly engaged in manufacturing computers are included in Class 284100 Computer and Business Machine Mfg.*

**Primary Activities:**

783300001 Computer maintenance service

783300002 Computer peripheral repair service

783300003 Computer repair service

**783400 Computer Consultancy Services**

This class includes employers mainly engaged in providing computer consultancy services, computer systems analysis, computer programming services or website design services.

*Exclusions and References:*

*Employers mainly engaged in*

*(a) the mass production of computer software are included in Class 243000 Recorded Media Mfg and Publishing;*

*(b) leasing or hiring electronic computers or other data processing equipment are included in Class 774330 Office Equipment Leasing and Hiring;*

*(c) providing a data processing service are included in Class 783100 Data Processing Services;*

*(d) providing a computer data storage and retrieval service (other than libraries) are included in Class 783200 Information Storage and Retrieval Services;*

*(e) publishing content on the internet are included in the appropriate classes of Subdivision 24 Printing, Publishing and Recorded Media;*

Table B - 2021-2022 NSW Workers Compensation Industry Classification System

*(f) internet audio broadcasting and/or internet video broadcasting are included in the appropriate classes of Subdivision 91 Motion Picture, Radio and Television Services;*

*(g) computer and computer peripherals retailing are included in Class 523400 Domestic Appliance Retailing;*

*(h) computer and computer peripherals wholesaling are included in Class 461300 Computer Wholesaling;*

*(i) call centre helpdesk/ information technology/ computer support on a fee-for-service basis are included in Class 786900 Business Services nec; and*

*(j) call centre helpdesk/ information technology/ computer support not on a fee-for-service basis, and provided by the seller of the hardware and/or software are included in Class 461300 Computer Wholesaling or Class 523400 Domestic Appliance Retailing as appropriate.*

**Primary Activities:**

783400001	Computer consultancy service
783400002	Computer facilities management service
783400003	Computer programming service
783400004	Software production service (other than mass production)
783400005	Systems analysis service (computer)
783400006	Website design service

**784100 Legal Services**

This class includes employers mainly engaged in providing legal services.

*Exclusions and References:*

*Employers mainly engaged in providing real estate title transfer services (performed other than by qualified legal practitioners) are included in Class 772000 Real Estate Agents.*

**Primary Activities:**

784100001	Advocate (own account)
784100002	Barrister (own account)
784100003	Conveyancing service (provided by employers of qualified legal practitioners)
784100004	Legal aid service
784100005	Notary (own account)
784100006	Patent attorney (own account)
784100007	Solicitor (own account)

**784200 Accounting Services**

This class includes employers mainly engaged in providing accounting, auditing or bookkeeping services.

**Primary Activities:**

784200001	Accountant (own account)
784200002	Accounting service
784200003	Auditing service
784200004	Auditor (own account)
784200005	Bookkeeping service

Table B - 2021-2022 NSW Workers Compensation Industry Classification System

784200006 Tax agent (own account)

**785100 Advertising Services**

This class includes employers mainly engaged in providing advertising services (except sale of advertising space in their own publications or broadcasts).

*Exclusions and References:*

*Employers mainly engaged in*

*(a) selling advertising space in printed material published by the same employer are included in the appropriate classes of Subdivision 24 Printing, Publishing and Recorded Media;*

*(b) selling advertising time in radio or television broadcasts by the same employer are included in the appropriate classes of Subdivision 91 Motion Picture, Radio and Television Services;*

*(c) the sale of sample or show bags or promotional packs are included in the appropriate classes of Division G Retail Trade; and*

*(d) contract packing of sample or show bags or promotional packs are included in Class 786700 Contract Packing Services nec.*

**Primary Activities:**

- 785100001 Advertising agency service
- 785100002 Advertising placement service
- 785100003 Advertising preparation service
- 785100004 Advertising service (except sale of advertising space in own publications or broadcasts)
- 785100005 Advertising space selling (on a commission or fee basis)
- 785100006 Bill posting agency service
- 785100007 Samples distribution service

**785210 Sign Writing**

This class includes employers mainly engaged in painting or writing advertising or other signs.

**Primary Activities:**

- 785210001 Sign writing
- 785210002 Sign painting

**785220 Commercial Art and Display Services**

This class includes employers mainly engaged in providing graphic design services or ticket writing on a custom or order basis.

*Exclusions and References:*

*Employers mainly engaged in services to printing and publishing, desktop publishing services or artwork preparation services are included in the appropriate classes in Subdivision 24 Printing, Publishing and Recorded Media.*

**Primary Activities:**

- 785220001 Commercial art service
- 785220002 Graphic design service (for advertising)
- 785220003 Ticket writing



Table B - 2021-2022 NSW Workers Compensation Industry Classification System

**785300 Market Research Services**

This class includes employers mainly engaged in providing market research services.

**Primary Activities:**

- 785300001 Market research service
- 785300002 Public opinion research service

**785400 Business Administrative Services**

This class includes employers mainly engaged in providing a range of services to support the operation of an unrelated business or businesses. The services provided are primary to classes in business services, property services or finance and insurance services but do not predominantly come from any one class.

*Exclusions and References:*

*Employers who predominantly provide*

*(a) specific administrative services to support the operation of an unrelated employer are included in the appropriate classes in Subdivision 75 Services to Finance and Insurance, Subdivision 77 Property Services and Subdivision 78 Business Services; or*

*(b) corporate head office services to the employer's interstate or overseas operations and/or the interstate or overseas operations of related employers are included in class 785410 Corporate Head Office Administration.*

**Primary Activities:**

- 785400001 Business administrative services (general)

**785410 Corporate Head Office Administration**

This class includes employers whose workers are mainly engaged in undertaking high level corporate functions for its own operations, or for related employers, outside NSW. It is typically the central Head Office for a large multi-workplace company or group of companies and is primarily concerned with meeting corporate regulatory requirements, managing the company structure, managing and/or undertaking the strategic or organisational planning and decision making. Employers in this class may also maintain the share registry for related businesses. An employer in this class is generally described by the employer as the Australian Head Office or National Head Office.

This description should be read in conjunction with WIC System Notes.

*Exclusions and References:*

*Employers who provide*

*(a) services outlined in Note 1 supporting the NSW operations of that business or to other related businesses in NSW are to be classified in accordance with the Notes;*

*(b) a range of administrative support services (which do not come from any one class) to unrelated employers are included in Class 785400 Business Administrative Services;*

*(c) a range of managerial support services (which do not come from any one class) to unrelated employers are included in Class 785500 Business Management Services; or*

*(d) specific support services outlined in Note 1 to unrelated employers are included in the appropriate class or classes for the services provided.*

Table B - 2021-2022 NSW Workers Compensation Industry Classification System

**Primary Activities:**

785410001 Head Office

**785500 Business Management Services**

This class includes employers mainly engaged in providing business management services to an unrelated business or businesses, including business analysis, efficiency or organisation and methods studies, personnel management, public relations consultancy or statistical services.

*Exclusions and References:*

*Employers mainly engaged in*

*(a) providing data processing services are included in Class 783100 Data Processing Services;*

*(b) providing government statistical services are included in the appropriate classes in Subdivision 81 Government Administration;*

*(c) providing comprehensive on-site facilities management services should be included in the appropriate class of the facility or facilities being managed;*

*(d) providing corporate head office services to the employer's interstate or overseas operations and/or the interstate or overseas operations of related employers are included in Class 785410 Corporate Head Office Administration;*

*(e) providing migration consulting services to individuals are included in Class 952920 Personal Services nec; and*

*(f) providing a sports statistics service, requiring attendance at sporting events, are included in Class 931911 Sports and Services to Sport nec.*

**Primary Activities:**

785500001 Business statistical service (except tabulating service or government statistical services)

785500002 Efficiency advisory service

785500003 Environmental consultancy service (excluding laboratory service)

785500004 Forestry and logging management consulting service

785500005 Event management service (excluding provision of equipment hire, venue hire and/or provision of event staff)

785500006 Government relations consultancy service

785500007 Lobbyist (own account)

785500008 Management consultancy service

785500009 Merchandising consultancy service

785500010 Operations research service (commercial)

785500011 Personality (celebrity, media and sports) management services

785500012 Personnel management service

785500013 Public relations counselling service

785500014 Sales advisory service

785500015 Tariff consultancy service

785500016 Tourism development consultancy service

785500017 Migration consulting service – for businesses

785500999 Business management service nec

**786100 Employment Placement Services**

Table B - 2021-2022 NSW Workers Compensation Industry Classification System

This class includes employers mainly engaged in personnel search, selection, referral and placement in connection with employment in any field. The services may be supplied to an unrelated potential employer or to a prospective employee and may involve the formulation of job descriptions, the screening and testing of applicants and the investigation of references.

*Exclusions and References:*

*Employers mainly engaged in*

- (a) supplying their own employees to other unrelated businesses on a fee or contract basis are included in the class or classes that most accurately reflects the activities undertaken by the employees concerned. This includes labour hire companies, group training companies and group apprenticeship schemes. However, the office staff of labour hire companies, group training companies or group apprenticeship schemes whose role is the placement of workers with host employers is included in this class;*
- (b) theatrical and motion picture casting are included in Class 925910 Agency Services to the Arts;*
- (c) providing nurses on a contract or fee basis to unrelated businesses should be classified under the business activity of the host employer;*
- (d) providing employment opportunities for employees with a disability on a contract or fee basis with other unrelated businesses are included in the class or classes that most accurately reflect the activities undertaken by the employees concerned. However, the office staff of employment placement services, whose role is the placement of workers with disability with host employers, is included in this class;*
- (e) providing workers to their own business or to a related business should be classified as per Notes 1-5;*
- (f) providing the majority of the workforce to a host employer, including supervisory staff, are classified according to the business activity of the host employer; and*
- (g) providing security presence and/or protection services and/or patrol of commercial, residential and public buildings to other businesses are included in Class 786412 Security Services.*

**Primary Activities:**

786100001	Employment agency/ recruitment operation
786100002	Employment office operation
786100003	Employment registry operation
786100004	Employment placement services for people with a disability
786100005	Executive placement service
786100006	Group training operation
786100007	Labour on-hiring service
786100008	Outplacement service
786100009	Temporary labour hire service

Table B - 2021-2022 NSW Workers Compensation Industry Classification System

**786300 Secretarial Services**

This class includes employers mainly engaged in providing secretarial services. Such services include typing, stenographic services, compiling mailing lists, or providing addressing or mailing services. Some office copying activities may be undertaken by these employers.

*Exclusions and References:*

*Employers mainly engaged in*

*(a) copying, photocopying or similar reproduction of documents are included in Class 241210 Printing; and*

*(b) mailing house operation providing mass production printing and mailing of documents are included in Class 241210 Printing.*

**Primary Activities:**

- 786300001 Address list compiling service
- 786300002 Addressing service
- 786300003 Letter writing service
- 786300004 Letter/mail, folding/sending service
- 786300005 Resume writing service
- 786300006 Secretarial service
- 786300007 Typing service
- 786300008 Word processing service
- 786300009 Clerical service
- 786300010 Reception service

**786411 Investigative Services**

This class includes employers mainly engaged in providing mercantile, commercial or private enquiry services.

*Exclusions and References:*

*Employers mainly engaged in providing police services are included in Class 963100 Police Services.*

**Primary Activities:**

- 786411001 Commercial agency
- 786411002 Detective agency service (except police)
- 786411003 Enquiry agency service
- 786411004 Mercantile agency

**786412 Security Services**

This class includes employers mainly engaged in providing security presence and/or protection services and/or patrol of commercial, residential and public buildings.

*Exclusions and References:*

*Employers mainly engaged in*

*(a) providing police services are included in Class 963100 Police Services;*

*(b) security alarm monitoring service only, without response, are included in Class 786420 Building Caretaking Services;*

Table B - 2021-2022 NSW Workers Compensation Industry Classification System

*(c) facilities management (excluding cleaning or security services) are included in 771220 Commercial Property Operators and Real Estate Developers; and*

*(d) facilities management (mainly cleaning services) are included in Class 786610 Cleaning Services (Non NSW government Schools Contract).*

*(e) facilities management (mainly corrective services) are included in Class 963200 Corrective Services.*

**Primary Activities:**

786412001	Armoured car service
786412002	Bodyguard service
786412003	Burglary protection service (except police)
786412004	Conduct electronic sweeps
786412005	Facilities management (mainly security)
786412006	Guard dog services
786412007	Maintain public security (e.g. in hospitals, banks, malls, hotels, stadiums)
786412008	On site traffic control service (including building and other construction sites and events)
786412009	Patrol property or business premises (e.g. business parks, service stations, malls, parking lots, shopping centres)
786412010	Personal protection service (except police)
786412011	Property protection
786412012	Retail loss prevention
786412013	Security alarm monitoring and response service
786412014	Security service (except police)
786412015	Event security guards, ushers and marshals
786412999	Security service nec

**786420 Building Caretaking Services**

This class includes employers mainly engaged in providing building caretaking or night watchman services.

*Exclusions and References:*

*Employers mainly engaged in providing*

*(a) security, protection and patrol services are included in Class 786412 Security Services;*

*(b) police services are included in Class 963100 Police Services;*

*(c) cleaning services are included in Class 786610 Cleaning Services (Non NSW Government Contract) or Class 786620 Cleaning Services (NSW Government Contract);*

*(d) building repair or maintenance are included in the appropriate classes in Division E Construction;*

*(e) providing security alarm monitoring and response service are included in Class 786412 Security Services.*

*(f) facilities management (excluding cleaning or security services) are included in 771220 Commercial Property Operators and Real Estate Developers;*

*(g) facilities management (mainly security services) are included in Class 786412 Security Services;*

*(h) facilities management (mainly cleaning services) are included in Class 786610 Cleaning Services (Non NSW Government Schools Contract);*

Table B - 2021-2022 NSW Workers Compensation Industry Classification System

*(i) facilities management (mainly corrective services) are included in Class 963200 Corrective Services; and*

*(j) cleaning, maintenance and repair of artificial turf surfaces, including sports fields, are included in Class 425100 Landscaping Services.*

**Primary Activities:**

786420001	Building caretaking service
786420002	Building concierge service
786420003	Night watchman service
786420004	Saleyard caretaking service
786420005	Security alarm monitoring service

**786500 Pest Control Services**

This class includes employers mainly engaged in providing industrial or household pest control services, including weed control services.

*Exclusions and References:*

*Employers mainly engaged in providing agricultural pest or noxious weed eradication services (agricultural) are included in the appropriate class in Subdivision 02 Services to Agriculture, Hunting and Trapping.*

**Primary Activities:**

786500001	Installation of physical pest control barriers
786500002	Pest control service (industrial or household)
786500003	Weed control service (industrial or household)
786500004	Fumigation (industrial or household)

**786610 Cleaning Services (Non NSW Government Schools Contract)**

This class includes employers mainly engaged in providing window, building, telephone cleaning or similar cleaning services (except carpet cleaning or shampooing services, steam cleaning, or sand blasting of building exteriors). This class also includes employers engaged under NSW Government Cleaning Contract No 1001644 for NSW Government agencies in the Sydney Business District Area.

*Exclusions and References:*

*Employers mainly engaged in*

*(a) the cleaning of building exteriors (including steam cleaning, sand or other abrasive blasting) are included in Class 425930 Building Exterior Cleaning and Maintenance Services;*

*(b) cleaning or shampooing carpets, drapes or curtains are included in Class 952130 Carpet Cleaners;*

*(c) operating under New South Wales Government Sites Cleaning Contracts awarded by the NSW Government Contracts Control Board including contracts awarded by the NSW Government for cleaning services in public schools in NSW are included in Class 786620 Cleaning Services (NSW Government Schools and Sites Contracts);*

Table B - 2021-2022 NSW Workers Compensation Industry Classification System

*(d) operating under New South Wales Government Schools cleaning contract nos or facilities management contract nos (or both) 1001622, 1001623, 1001624, 1001628, 1001631, 1001632, 1001633, 1001637, 1001639, 1001638, 1001641, 1001642, 1001647, 1001648, 1001652 are included in Class 786620 Cleaning Services (NSW Government Schools and Sites Contracts);*

*(e) facilities management (excluding cleaning or security services) are included in 771220 Commercial Property Operators and Real Estate Developers;*

*(f) facilities management (mainly security services) are included in Class 786412 Security Services.*

*(g) facilities management (mainly corrective services) are included in Class 963200 Corrective Services; and*

*(h) cleaning, maintenance and repair of artificial grass surfaces, including sports fields or recreational areas, are included in Class 425100 Landscaping Services.*

**Primary Activities:**

- 786610001 Abrasive and/or sand blasting other than building exteriors
- 786610002 Building cleaning service (interior)
- 786610003 Chimney cleaning service
- 786610004 Cleaning of garbage and recycling bins and skips
- 786610005 Facilities management (mainly cleaning)
- 786610006 House cleaning service
- 786610007 Housekeeping and/or cleaning services to hotels and/or the accommodation industry
- 786610008 NSW Government Cleaning Contract No.1001644 for NSW Government Agencies in the Sydney Business District Area
- 786610009 Office cleaning service
- 786610010 Window cleaning service (interior)
- 786610999 Cleaning service nec

**786620 Cleaning Services (NSW Government Schools and Sites Contracts)**

This class consists of employers operating under New South Wales Government Sites Cleaning Contracts awarded by the NSW Government Contracts Control Board and employers operating under New South Wales Government school cleaning contracts nos or facilities management contract nos (or both) 1001622, 1001623, 1001624, 1001628, 1001631, 1001632, 1001633, 1001637, 1001639, 1001638, 1001641, 1001642, 1001647, 1001648, 1001652.

*Exclusions and References:*

*Employers mainly engaged in*

*(a) the cleaning of building exteriors (including steam cleaning, sand or other abrasive blasting) are included in Class 425930 Building Exterior Cleaning and Maintenance Services;*

*(b) cleaning or shampooing carpets, drapes or curtains are included in Class 952130 Carpet Cleaners;*

*(c) providing services under NSW Government Cleaning Contract No 1001644 for NSW Government agencies in the Sydney Business District Area is included in Class 786610 Cleaning Services (Non NSW Government Schools Contract);*

**Primary Activities:**

- 786620001 Cleaning services provided under New South Wales Government Sites Cleaning Contracts awarded by the NSW Government Contracts Control Board; and

Table B - 2021-2022 NSW Workers Compensation Industry Classification System

786620002 Cleaning and facilities management services provided under New South Wales Government school cleaning contracts nos 1001622, 1001623, 1001624, 1001628, 1001631, 1001632, 1001633, 1001637, 1001639, 1001638, 1001641, 1001642, 1001647, 1001648, 1001652

**786700 Contract Packing Services nec**

This class includes employers mainly engaged in packing goods in bottles, cans, cartons, collapsible tubes, plastic sachets, plastic film or bags or other containers or materials on a contract or fee basis not elsewhere classified.

*Exclusions and References:*

*Employers mainly engaged in*

*(a) contract packing of agricultural produce, food, beverages and tobacco are included in the appropriate classes in Subdivisions 02 Services to Agriculture, Hunting and Trapping, 45 Basic Material Wholesaling and 47 Personal and Household Good Wholesaling; and*

*(b) packing or crating goods for transport are included in Class 664900 Services to Transport nec.*

**Primary Activities:**

786700001 Contract packing or filling (except agricultural produce, food, beverages or tobacco, or crating or packing goods for transport)

786700002 Shrink wrapping service

**786900 Business Services nec**

This class includes employers mainly engaged in providing business services not elsewhere classified, such as auctioning or valuing services (except in the case of real estate, wool or livestock), translation services, call centres and telephone answering services to unrelated businesses. Also included in this class are employers mainly engaged in providing debt collection services or mercantile or consumer credit reporting services to unrelated businesses.

*Exclusions and References:*

*Employers mainly engaged in*

*(a) auctioning or valuing wool or livestock are included in Subdivision 45 Basic Material Wholesaling;*

*(b) auctioning or valuing real estate are included in Class 772000 Real Estate Agents;*

*(c) providing taxi call centres, taxi booking operations, taxi network operations or taxi radio base operations are included in Class 612340 Other Road Passenger Transport nec; and*

*(d) providing print broking services (involved in the print process) are included in Class 241210 Printing.*



Table B - 2021-2022 NSW Workers Compensation Industry Classification System

**Primary Activities:**

786900001	Account collection service
786900002	Auction room operation
786900003	Auctioning service (except real estate, wool or livestock)
786900004	Call centre (incoming call management service)
786900005	Collection agency service (accounts; except real estate)
786900006	Consumer credit reporting service
786900007	Credit bureau or agency service
786900008	Credit rating service
786900009	Debt collection service
786900010	Fashion design service (no mfg)
786900011	Interior design service (no mfg, installation or construction activities)
786900012	Interpreting service
786900013	Mercantile credit reporting service
786900014	Microfiche production service
786900015	Pager service
786900016	Print broking service (not involved in the printing process)
786900017	Student exchange service (including student visa application service)
786900018	Telemarketing service (outbound sales/survey calls. Merchandise is not owned by the employer)
786900019	Telephone answering service
786900020	Telephone hygiene/cleaning service
786900021	Translation service
786900022	Valuation service (except for real estate, wool or livestock)
786900999	Business service nec

Table B - 2021-2022 NSW Workers Compensation Industry Classification System

---

**DIVISION M - GOVERNMENT ADMINISTRATION AND DEFENCE**

This Division includes all Central, State and Local Government employers mainly engaged in government administration and regulatory activities, as well as judicial authorities and commissions, representatives of overseas governments, and the Army, Navy and Air Defence forces and civilian employers mainly engaged in defence administration. The industry class for Defence excludes employers mainly engaged in manufacturing activities (such as naval dockyards and munitions factories) and employers mainly engaged in operating colleges or similar educational institutions for the defence forces.

---

**Subdivision 81 - Government Administration**

---

Column 1	Column 2
Class	Title and Description

**811100 Central Government Administration**

This class includes employers mainly engaged in formulating and administering Central Government policy (except justice and defence).

*Exclusions and References:*

*Employers mainly engaged in*

*(a) the provision and/or management of commercial services and/or business activities, or activities other than government administration, are included in classes appropriate to these activities;*

*(b) the operation or administration of judicial authorities or commissions are included in Class 812000 Justice; and*

*(c) defence administration and provision of defence logistical services are included in Class 820000 Defence.*

**Primary Activities:**

- |           |   |
|-----------|---|
| 811100001 | Central Government administration (except justice and defence)        |
| 811100002 | Financial and economic management except banking (Central Government) |
| 811100003 | Governor-General's unit operation                                     |
| 811100004 | Legislation enactment and enforcement (Central Government)            |
| 811100005 | Parliament operation (Central Government)                             |
| 811100006 | Policy formulation and administration (Central Government)            |

**811200 State Government Administration**

This class includes employers mainly engaged in formulating and administering State Government policy (except justice).

*Exclusions and References:*

*Employers mainly engaged in*

*(a) the provision and/or management of commercial services and/or business activities, or activities other than government administration, are included in classes appropriate to these activities; and*

*(b) the operation or administration of judicial authorities or commissions are included in Class 812000 Justice.*

**Primary Activities:**

- |           |   |
|-----------|---|
| 811200001 | Financial and economic management except banking (State Government) |
|-----------|---|

Table B - 2021-2022 NSW Workers Compensation Industry Classification System

- 811200002 Governor's unit, State, operation
- 811200003 Legislation enactment and enforcement (State Government)
- 811200004 Parliament operation (State Government)
- 811200005 Policy formulation and administration (State Government)
- 811200006 State Government administration (except justice)

**811300 Local Government Administration**

This class includes employers mainly engaged in Local Government administration. This class also includes Aboriginal Land Councils.

*Exclusions and References:*

*Employers mainly engaged in*

*(a) the provision and/or management of commercial services and/or business activities, or activities other than government administration, are included in classes appropriate to these activities; and*

*(b) the operation or administration of judicial authorities or commissions are included in Class 812000 Justice.*

**Primary Activities:**

- 811300001 Indigenous Land Councils
- 811300002 Animal control (Local Government)
- 811300003 Beach inspection (Local Government)
- 811300004 Building inspection (Local Government)
- 811300005 Environmental standards control (Local Government)
- 811300006 Financial and economic management except banking (Local Government)
- 811300007 Food, water standards control (Local Government)
- 811300008 Health inspection (Local Government)
- 811300009 Lifesavers, beach inspection (Local Government)
- 811300010 Local Government administration
- 811300011 Municipal Council administration
- 811300012 Parking and traffic control (Local Government)
- 811300013 Policy formulation and administration (Local Government)
- 811300014 Regulation enactment and enforcement (Local Government)
- 811300015 Town planning (Local Government)
- 811300016 Vehicle parking regulation (Local Government)

**812000 Justice**

This class includes employers mainly engaged in the operation or administration of judicial authorities or commissions including Royal Commissions or similarly constituted inquiries.

**Primary Activities:**

- 812000001 Arbitration court operation
- 812000002 Bankruptcy court operation
- 812000003 Children's court operation
- 812000004 Conciliation and arbitration Commission operation
- 812000005 Industrial relations court operation

Table B - 2021-2022 NSW Workers Compensation Industry Classification System

- 812000006 Judicial authority operation (Federal or State)
- 812000007 Law court operation
- 812000008 Royal Commission operation

**813000 Foreign Government Representation**

This class includes foreign government employers mainly engaged in governmental service activities such as the provision of consular or diplomatic services. This class also includes representatives of joint foreign government organisations engaged in the provision of administrative services.

**Primary Activities:**

- 813000001 Consulate operation (foreign government)
- 813000002 Embassy operation (foreign government)
- 813000003 High Commission operation (foreign Government)
- 813000004 International organisation administration and operation (United Nations, World Trade Organisation etc)
- 813000005 Legation operation (foreign government)
- 813000006 Trade Commission operation (foreign government)

---

**Subdivision 82 - Defence**

---

Column 1	Column 2
Class	Title and Description

---

**820000 Defence**

This class includes employers of the defence forces (including those staffed by civilian personnel employed by the defence forces) as well as Government employers mainly engaged in defence administration (except employers mainly engaged in manufacturing activities or in operating colleges or similar educational institutions for the defence forces). The administration of defence research and development policies and associated funds is included. It includes the operation and support of civil defence forces and the working out of contingency plans and the carrying out of exercises in which civilian institutions and populations are involved. Employers who provide facilities management services to defence bases are included in this class.

*Exclusions and References:*

*Employers mainly engaged in*

*(a) manufacturing activities are included in the appropriate classes in Division C Manufacturing; and*

*(b) operating academies or research school operation are included in the appropriate class in Subdivision 84 Education.*

**Primary Activities:**

- 820000001 Armed forces unit operation (except manufacturing or educational)
- 820000002 Civil defence operation
- 820000003 Defence base facilities management
- 820000004 Government administration (defence)

Table B - 2021-2022 NSW Workers Compensation Industry Classification System

---

## **DIVISION N - EDUCATION**

This Division includes all employers engaged in providing education.

---

### **Subdivision 84 - Education**

<b>Column 1</b>	<b>Column 2</b>
<b>Class</b>	<b>Title and Description</b>

**841000 Preschools and Kindergartens**

This class includes employers mainly engaged in providing preschool education.

*Exclusions and References:*

*Employers mainly engaged in*

*(a) providing pre-primary school education in conjunction with mainstream primary school education are included in Class 842100 Infants and Primary Schools;*

*(b) providing child minding or day nursery services are included in Class 871000 Child Care Services; and*

*(c) the operation of child care centres which provide care for children aged 0–6, and where operating times extend beyond normal school hours are included in Class 871000 Child Care Services.*

**Primary Activities:**

841000001 Kindergarten, pre-school, operation (except child minding centre)

841000002 Pre-school centre operation (except child minding centre)

**842100 Infants and Primary Schools**

This class includes employers mainly engaged in providing infants and primary school education (except combined primary/secondary school education).

*Exclusions and References:*

*Employers mainly engaged in*

*(a) providing student accommodation (except boarding schools) are included in Class 571000 Accommodation; and*

*(b) providing one or more permanently organised grades or years of secondary school education in conjunction with primary school education are included in Class 842300 Combined Primary and Secondary Education.*

**Primary Activities:**

842100001 Boarding school operation (primary school; except combined primary/secondary school)

842100002 Combined infants and primary school operation

842100003 Infants school operation

842100004 Primary school operation (except combined primary/secondary school)

Table B - 2021-2022 NSW Workers Compensation Industry Classification System

**842200 Secondary Education**

This class includes employers mainly engaged in providing secondary school education (except combined primary/secondary school education).

*Exclusions and References:*

*Employers mainly engaged in*

*(a) providing student accommodation (except boarding schools) are included in Class 571000 Accommodation; and*

*(b) providing one or more permanently organised grades or years of primary school education in conjunction with secondary school education are included in Class 842300 Combined Primary and Secondary Education.*

**Primary Activities:**

- 842200001 Agricultural high school operation (except combined primary/secondary school)
- 842200002 Boarding school operation (secondary school education; except combined primary/secondary school)
- 842200003 Matriculation college operation (except combined primary/secondary school)
- 842200004 Secondary college operation (except combined primary/secondary school)
- 842200005 Secondary school operation (except combined primary/secondary school)

**842300 Combined Primary and Secondary Education**

This class includes employers mainly engaged in providing both primary and secondary school education.

*Exclusions and References:*

*Employers mainly engaged in providing student accommodation (except boarding schools) are included in Class 571000 Accommodation.*

**Primary Activities:**

- 842300001 Agricultural high school operation (combined primary/secondary school)
- 842300002 Area school operation (combined primary/secondary school)
- 842300003 Boarding school operation (combined primary/secondary school)
- 842300004 Central school operation (combined primary/secondary school)
- 842300005 District school operation (combined primary/secondary school)
- 842300006 Secondary college operation (combined primary/secondary school)
- 842300007 Secondary school operation (combined primary/secondary school)

**842400 Special School Education**

This class includes employers mainly engaged in providing special education and training for children with disability or special needs (except in mainstream primary or secondary schools).

*Exclusions and References:*

*Employers mainly engaged in providing mainstream primary or secondary school education for children with disability or special needs are included in Classes 842100 Infants and Primary Schools, 842200 Secondary Education or 842300 Combined Primary and Secondary Education.*

Table B - 2021-2022 NSW Workers Compensation Industry Classification System

**Primary Activities:**

842400001 Special school operation (for children with disability or special needs; not providing mainstream primary or secondary school education)

**843100 Higher Education**

This class includes employers mainly engaged in providing undergraduate or post graduate teaching or research.

*Exclusions and References:*

*Employers mainly engaged in*

*(a) operating student halls of residence are included in Class 571000 Accommodation;*

*(b) the provision or development or management of services, products and activities, other than higher education, which are carried out by a university/college subsidiary or associated entity and provided on a commercial basis are included in classes appropriate to these activities; and*

*(c) the provision of commercial services (e.g. cleaning or maintenance) to a university/college by a subsidiary of the university/college are to be included in the classes appropriate to the activity/ies provided.*

**Primary Activities:**

843100001 Post graduate school, university, operation

843100002 Research school, university, operation

843100003 Specialist institute or college providing undergraduate and postgraduate courses

843100004 University operation

843100005 Undergraduate school, university operation

**843200 Technical and Further Education**

This class includes employers mainly engaged in providing technical or vocational education or courses.

**Primary Activities:**

843200001 Technical and further education college operation

843200002 Technical college operation

**844010 Driving Schools**

This class includes employers mainly engaged in providing motor vehicle driving schools.

*Exclusions and References:*

*Employers mainly engaged in providing training in sporting or other recreational activities are included in Class 931911 Sports and Services to Sport nec.*

**Primary Activities:**

844010001 Driving school, motor vehicle, operation

Table B - 2021-2022 NSW Workers Compensation Industry Classification System

**844020 Other Education and Training nec**

This class includes employers mainly engaged in providing other education or training on the employer's premises or client's premises. This class also includes employers involved in the preparation of training material.

*Exclusions and References:*

*Employers mainly engaged in:*

*(a) providing training in sporting or other recreational activities are included in Class 931911 Sports and Services to Sport nec;*

*(b) employers supplying apprentices and/or trainees to other businesses on a fee or contract basis are included in the class that most accurately reflects the activities undertaken by the employees concerned. However, the office staff of group training organisations and other organisations whose role is the placement of workers with host employers are included in Class 786100 Employment Placement Services; and*

*(c) providing undergraduate, postgraduate, technical or vocational education or courses are to be classified in the appropriate class in Subdivision 84 Education.*

**Primary Activities:**

- 844020001 Art school operation nec
- 844020002 Ballet school operation
- 844020003 Ballet teaching (own account)
- 844020004 Business college operation nec (except technical and further education colleges or universities)
- 844020005 Coaching college operation
- 844020006 Community and Other Education
- 844020007 Computer software training
- 844020008 Correspondence school operation nec
- 844020009 Dancing school/studio
- 844020010 Distance education (except technical and further education colleges or universities)
- 844020011 Drama and acting school operation
- 844020012 Elocution school operation
- 844020013 Engineering school operation nec
- 844020014 First Aid training
- 844020015 Instruction through Universities of the Third Age and Schools for Seniors
- 844020016 Internet-based education services (except technical and further education colleges or universities)
- 844020017 Language school/college operation
- 844020018 Music school operation nec
- 844020019 Music teaching (own account)
- 844020020 Nursing college operation nec
- 844020021 Work Health and Safety training
- 844020022 On-line education services
- 844020023 Paramedical training college operation nec
- 844020024 Teachers college operation nec
- 844020025 Theological college or seminary operation nec
- 844020026 Tutoring service, academic
- 844020027 Social and interpersonal skills and/or lifestyle training
- 844020999 Education nec



Table B - 2021-2022 NSW Workers Compensation Industry Classification System

## DIVISION O - HEALTH AND COMMUNITY SERVICES

This Division includes all employers engaged in providing health and community services.

<b>Subdivision 86 - Health Services</b>	
<b>Column 1</b>	<b>Column 2</b>
<b>Class</b>	<b>Title and Description</b>
<b>861100</b>	<p><b>Hospitals (Except Psychiatric Hospitals)</b></p> <p>This class includes employers mainly engaged in providing hospital (except psychiatric hospital) facilities such as diagnostic medical or surgical services as well as continuous in-patient nursing care. Also included are employers providing both hospital facilities and training of medical and nursing staff.</p> <p><i>Exclusions and References:</i></p> <p><i>Employers mainly engaged in</i></p> <p><i>(a) providing psychiatric hospital facilities are included in Class 861200 Psychiatric Hospitals;</i></p> <p><i>(b) providing nursing or convalescent home facilities are included in Class 861300 Nursing Homes; and</i></p> <p><i>(c) providing outpatient dental hospital facilities are included in Class 862300 Dental Services.</i></p> <p><b>Primary Activities:</b></p> <p>861100001 Children's hospital operation</p> <p>861100002 Day surgery, hospital, operation</p> <p>861100003 Ear, nose and throat hospital operation</p> <p>861100004 Eye hospital operation</p> <p>861100005 General hospital operation</p> <p>861100006 Hospital operation (except psychiatric, dental or veterinary hospitals)</p> <p>861100007 Infectious diseases hospital operation (including human quarantine stations)</p> <p>861100008 Maternity hospital operation</p> <p>861100009 Obstetric hospital operation</p> <p>861100010 Repatriation hospital operation</p> <p>861100011 Women's hospital operation</p>
<b>861200</b>	<p><b>Psychiatric Hospitals</b></p> <p>This class includes employers mainly engaged in providing psychiatric hospital facilities. Also included are employers providing both psychiatric hospital facilities and training of medical and nursing staff.</p> <p><b>Primary Activities:</b></p> <p>861200001 Psychiatric hospital operation</p>
<b>861300</b>	<p><b>Nursing Homes</b></p> <p>This class includes employers mainly engaged in providing nursing or convalescent home facilities (including the provision of nursing or medical care as a basic part of the service).</p>

Table B - 2021-2022 NSW Workers Compensation Industry Classification System

*Exclusions and References:*

*Employers mainly engaged in providing accommodation and care (except medical or nursing care as a basic part of the service) to people who are aged or with disability are included in Class 872100 Accommodation for the Aged and Class 872200 Residential Care Services nec.*

**Primary Activities:**

- 861300001 Convalescent home operation
- 861300002 Hospice operation
- 861300003 Nursing home operation

**862100 General Practice Medical Services**

This class includes employers of registered medical practitioners (including such employers as medical clinics or group practices) mainly engaged in providing general practice medical services on their own account.

*Exclusions and References:*

*Employers mainly engaged in*

*(a) operating hospitals or nursing homes are included in the appropriate classes of Subdivision 86Health Services ;*

*(b) providing services of specialist medical practitioners are included in Class 862200 Specialist Medical Services;*

*(c) providing services of registered medical practitioners in association with paramedical, nursing and/or health related social workers' services, mainly on the account of government agencies or non-profit organisations, are included in Class 863400 Community Health Centres; and*

*(d) providing paramedical services on their own account are included in Class 863900 Other Health Services nec.*

**Primary Activities:**

- 862100001 Clinic, general practice medical, operation
- 862100002 Doctors, general practitioners
- 862100003 Flying doctor service
- 862100004 General practitioner, medical

**862200 Specialist Medical Services**

This class includes employers of registered medical practitioners (including such employers as medical clinics or group practices) mainly engaged in providing specialist medical services, other than pathology laboratory operation, on their own account.

*Exclusions and References:*

*Employers mainly engaged in*

*(a) operating hospitals or nursing homes are included in the appropriate classes of Subdivision 86 Health Services ;*

*(b) providing services of registered general practice medical practitioners are included in Class 862100 General Practice Medical Services;*

*(c) providing pathology laboratory operation services are included in Class 863100 Pathology Services;*

Table B - 2021-2022 NSW Workers Compensation Industry Classification System

*(d) providing X-ray clinic operation services are included in Class 863900 Other Health Services nec;*

*(e) providing services of registered specialist medical practitioners in association with paramedical, nursing and/or health related social workers' services, mainly on the account of government agencies or non-profit organisations, are included in Class 863400 Community Health Centres; and*

*(f) providing paramedical services on their own account are included in Class 863900 Other Health Services nec.*

**Primary Activities:**

862200001	Allergist (own account)
862200002	Anaesthetist (own account)
862200003	Clinic, specialist medical, operation
862200004	Dermatologist (own account)
862200005	Gynaecologist (own account)
862200006	Hair restoration service (by registered medical practitioner)
862200007	Medical service, specialist, (own account)
862200008	Neurologist (own account)
862200009	Obstetrician (own account)
862200010	Ophthalmologist (own account)
862200011	Orthopaedic specialist (own account)
862200012	Otorhinolaryngologist (own account)
862200013	Paediatrician (own account)
862200014	Pathologist (own account)
862200015	Physician, consultant (own account)
862200016	Plastic surgeon (own account)
862200017	Psychiatrist (own account)
862200018	Radiologist (own account)
862200019	Rheumatologist (own account)
862200020	Specialist medical practitioner (own account)
862200021	Surgeon (own account)
862200022	Thoracic specialist (own account)
862200023	Urologist (own account)
862200999	Medical service, specialist, (except in association with paramedical, nursing or health related social workers' services within the same employer) nec

**862300 Dental Services**

This class includes employers of registered general or specialist dental practitioners, or dental clinics in which a group of dentists is associated for purposes of carrying on their profession. Dental hospitals providing outpatient services only are also included in this class.

**Primary Activities:**

862300001	Clinic, dental, operation
862300002	Dental hospital (outpatient) operation
862300003	Dental surgeon (own account)
862300004	Endodontist (own account)

Table B - 2021-2022 NSW Workers Compensation Industry Classification System

862300005	Oral pathologist (own account)
862300006	Oral surgeon (own account)
862300007	Orthodontist (own account)
862300008	Paedodontist (own account)
862300009	Periodontist (own account)
862300010	Prosthodontist (own account)
862300999	Dental services nec

**863100 Pathology Services**

This class includes employers mainly engaged in operating pathology laboratories.

*Exclusions and References:*

*Employers mainly engaged in*

*(a) providing chemical testing and analysis services (other than pathology services) are included in Class 782920 Technical Services nec;*

*(b) providing services of registered pathologists mainly on their own account or on the account of government agencies or non-profit organisations, but not in association with paramedical, nursing and/or health related social workers' services, are included in Class 862200 Specialist Medical Services; and*

*(c) providing services of registered pathologists in association with paramedical, nursing and/or health related social workers' services, mainly on the account of government agencies or non-profit organisations, are included in Class 863400 Community Health Centres.*

**Primary Activities:**

863100001	Medical laboratory operation
863100002	Pathology laboratory operation

**863200 Optometry and Optical Dispensing**

This class includes employers of registered optometrists mainly engaged in testing sight, diagnosing sight defects or in prescribing or dispensing spectacles or contact lenses.

*Exclusions and References:*

*Employers mainly engaged in*

*(a) manufacturing ophthalmic articles or spectacle frames or in grinding spectacle lenses are included in Class 283100 Photographic and Optical Good Mfg; and*

*(b) retailing spectacles and sunglasses are included in 525500 Watch, Spectacles and Jewellery Retailing.*

**Primary Activities:**

863200001	Contact lenses dispensing
863200002	Eye testing (optometrist)
863200003	Optical dispensing
863200004	Optician (own account)
863200005	Orthoptist (own account)
863200006	Spectacles dispensing

Table B - 2021-2022 NSW Workers Compensation Industry Classification System

**863300 Ambulance Services**

This class includes employers mainly engaged in providing ambulance services.

**Primary Activities:**

863300001 Aerial ambulance service

863300002 Ambulance service

**863400 Community Health Centres**

This class includes employers mainly engaged in providing paramedical, nursing and/or health related social workers' services on their own premises, mainly on the account of government agencies or non-profit organisations. These services may be provided either separately from, or together with, services of registered medical practitioners.

*Exclusions and References:*

*Employers mainly engaged in*

*(a) providing medical services are included in one of Classes 862100 General Practice Medical Services or 862200 Specialist Medical Services;*

*(b) operating pathology laboratories are included in Class 863100 Pathology Services;*

*(c) providing paramedical (on their own account) are included in Class 863900 Other Health Services nec;*

*(d) providing alcohol, drug or other counselling services nec are included in Class 872920 Non-Residential Care Services nec; and*

*(e) providing paramedical, nursing or personal hygiene services to clients in their homes are included in 872910 Home Care Services.*

**Primary Activities:**

863400001 Child health centre operation

863400002 Community health centre operation

863400003 Drug referral centre operation

863400004 Medical service, GP or specialist (in association with paramedical nursing and/or health related social workers' services within the same unit)

863400005 Nursing service

863400006 Paramedical service nec

**863500 Physiotherapy Services**

This class includes employers mainly engaged in providing physiotherapy services.

**Primary Activities:**

863500001 Physiotherapy service

**863600 Chiropractic Services**

This class includes employers mainly engaged in providing chiropractic services.

**Primary Activities:**

863600001 Chiropractor service

863600002 Osteopath service

Table B - 2021-2022 NSW Workers Compensation Industry Classification System

**863900 Other Health Services nec**

This class includes employers mainly engaged in providing paramedical or health services not elsewhere classified on their own account. This class also includes employers engaged in providing blood bank or X-ray clinic services.

*Exclusions and References:*

*Employers mainly engaged in*

*(a) operating health farms or health resorts which provide accommodation are included in Class 571000 Accommodation;*

*(b) providing paramedical, nursing and/or health related social workers' services, mainly on the account of government agencies or non-profit organisations (whether in association with the services of registered medical practitioners or not) are included in Class 863400 Community Health Centres;*

*(c) providing physiotherapy services are included in Class 863500 Physiotherapy Services;*

*(d) providing chiropractic services are included in Class 863600 Chiropractic Services;*

*(e) operating weight loss clinics are included in Class 952920 Personal Services nec; and*

*(f) providing epilation services using laser hair removal are included in Class 952600 Hairdressing and Beauty Salon.*

**Primary Activities:**

863900001	Acupuncture service
863900002	Aromatherapy service
863900003	Audiology service
863900004	Blood bank operation
863900005	Clinical massage service
863900006	Clinical psychology service
863900007	Complementary medical services nec
863900008	Dietitian (own account)
863900009	Hair restoration service (except by registered medical practitioner)
863900010	Hearing aid dispensing
863900011	Herbalist (own account)
863900012	Homeopath (own account)
863900013	Hydropath (own account)
863900014	Hypnotherapist (own account)
863900015	Massage therapy service
863900016	Midwifery service
863900017	Naturopathic service
863900018	Occupational therapy service
863900019	Paramedical service (own account)
863900020	Podiatry service
863900021	Speech therapy service
863900022	Therapeutic massage service
863900023	X-ray clinic operation
863900999	Health services nec

Table B - 2021-2022 NSW Workers Compensation Industry Classification System

**864000 Veterinary Services**  
 This class includes employers of registered veterinary practitioners. This class also includes employers mainly engaged in operating animal hospitals.

**Primary Activities:**

- 864000001 Animal clinic operation
- 864000002 Animal hospital operation
- 864000003 Animal pathology service
- 864000004 Animal quarantine station operation
- 864000005 Spaying service
- 864000006 Veterinary surgeon (own account)

---

**Subdivision 87 - Community Services**

---

Column 1	Column 2
Class	Title and Description

**871000 Child Care Services**  
 This class includes employers mainly engaged in providing child care services.

*Exclusions and References:*

*Employers mainly engaged in*

- (a) providing preschool education are included in Class 841000 Preschools and Kindergartens; and*
- (b) providing baby-sitting services in the client's home are included in 952920 Personal Services nec.*

**Primary Activities:**

- 871000001 Before and/or after school (including vacation) care
- 871000002 Child care centre operation
- 871000003 Child care service (except baby sitting service)
- 871000004 Childminding centre operation (except home or school)
- 871000005 Children's nursery operation (except preschool education)
- 871000006 Family day care service (not centre)

**872100 Accommodation for the Aged**  
 This class includes employers mainly engaged in providing care, accommodation or homes for senior citizens where nursing or medical care is not provided.

*Exclusions and References:*

*Employers mainly engaged in providing nursing or convalescent home facilities which include medical or nursing care as a basic part of the service are included in Class 861300 Nursing Homes.*

Table B - 2021-2022 NSW Workers Compensation Industry Classification System

**Primary Activities:**

- 872100001 Accommodation for the aged operation
- 872100002 Aged care hostel operation
- 872100003 Residential care for the aged operation
- 872100004 Retirement village operation (except nursing homes)
- 872100005 Self care and independent living unit operation

**872200 Residential Care Services nec**

This class includes employers mainly engaged in providing care, accommodation or homes for disadvantaged persons where nursing or medical care is not provided as a major service. It also includes employers providing corrective services for juvenile offenders.

*Exclusions and References:*

*Employers mainly engaged in leasing or sub-leasing residential properties without the provision of care services to persons who are aged, disadvantaged or with disability are included in Class 771120 Residential Property Operators.*

**Primary Activities:**

- 872200001 Accommodation for people with disability
- 872200002 Children's home operation
- 872200003 Crisis care accommodation operation
- 872200004 Juvenile corrective institution operation
- 872200005 Juvenile detention centre operation
- 872200006 Residential refuge operation
- 872200007 Respite residential care operation
- 872200999 Home for the disadvantaged operation nec

**872910 Home Care Services**

This class includes employers mainly engaged in providing paramedical, nursing or personal hygiene services to clients in their homes.

*Exclusions and References:*

*Employers mainly engaged in*

*(a) providing food preparation services to persons who are aged or with disability, in their own homes, are included in Class 872920 Non-Residential Care Services nec; and*

*(b) providing paramedical, nursing and/or health related social workers' services on their own premises, mainly on the account of government agencies or non-profit organisations (whether in association with the services of registered medical practitioners or not) are included in Class 863400 Community Health Centres.*

**Primary Activities:**

- 872910001 Home care service, nursing, paramedical or personal hygiene
- 872910002 Respite care service provided to clients in their own homes



Table B - 2021-2022 NSW Workers Compensation Industry Classification System

**872920 Non-Residential Care Services nec**

This class includes employers mainly engaged in providing welfare services not elsewhere classified. This class also includes services to assist clients to manage/plan disability funding or community transport services provided on account of government agencies or not-for-profit organisations to clients who are aged or have a disability.

*Exclusions and References:*

*Employers mainly engaged in*

- (a) providing paramedical, nursing or personal hygiene services to clients in their own homes are included in Class 872910 Home Care Services;*
- (b) employing caretakers, maids, chauffeurs, gardeners, butlers or other services to provide services in their own homes are included in Class 970000 Private Households Employing Staff;*
- (c) providing employment placement services for clients with disability are included in class 786100 Employment Placement Services;*
- (d) business, professional and labour associations and interest groups providing advocacy services as part of their services are included in the appropriate class in Subdivision 96 Other Services;*
- (e) leasing or sub-leasing residential properties without the provision of care services to persons who are aged, disadvantaged or with disability are included in Class 771120 Residential Property Operators;*
- (f) providing employment for people with a disability in commercial activities and/or carrying out activities, which are elsewhere classified, are to be included in the class or classes that most accurately reflect those commercial activities;*
- (g) fund raising on a commission or fee-paying basis for disease and medical condition research, welfare or charity, or fund raising not otherwise classified are included in Class 751900 Services to Finance and Investment nec;*
- (h) fund raising for disease and medical condition research on their own account are included in Class 781000 Scientific Research;*
- (i) providing a specific rehabilitation service are included in the appropriate classes under Division O Health and Community Services; and*
- (j) providing a range of rehabilitation services which do not predominantly come from any one class and are not elsewhere classified, are included in 863900 Other Health Services nec.*

**Primary Activities:**

872920001	Adoption service
872920002	Adult day care centre operation
872920003	Advocacy service
872920004	Advocacy service for people with disability
872920005	Alcohol counselling service
872920006	Alcoholics anonymous operation
872920007	Community information service
872920008	Community transport services, not-for-profit
872920009	Community welfare service
872920010	Counselling service nec
872920011	Disability assistance service
872920012	Drug counselling service
872920013	Emergency housekeeping
872920014	Food preparation service to aged and persons with disability, in their own homes

Table B - 2021-2022 NSW Workers Compensation Industry Classification System

872920015	Fund raising for charitable or welfare purposes (own account)
872920016	Marriage guidance service
872920017	Meals on wheels service
872920018	Medical advocacy service
872920019	Parole or probationary service
872920020	Soup kitchen operation (including mobile)
872920021	Welfare counselling service
872920022	Rehabilitation counselling service
872920999	Non-residential welfare service nec

---

## **DIVISION P - CULTURAL AND RECREATIONAL SERVICES**

This Division includes all employers engaged in providing cultural and recreational facilities and services.

---

### **Subdivision 91 - Motion Picture, Radio and Television Services**

<b>Column 1</b>	<b>Column 2</b>
<b>Class</b>	<b>Title and Description</b>
<b>911100</b>	<b>Film and Video Production</b>
	This class includes employers mainly engaged in the production of motion pictures on film or video tape for theatre or television projection. This class also includes such services as film editing and titling.
	<i>Exclusions and References:</i>
	<i>Employers mainly engaged in the provision of other services or equipment to the film and video production industry are included in the appropriate class for the provision of that service or equipment.</i>
	<b>Primary Activities:</b>
911100001	Computer graphic animation and special effect post-production service
911100002	Film or tape closed captioning
911100003	Film or video transfer service
911100004	Motion picture editing
911100005	Motion picture film or tape production
911100006	Motion picture production, special effects
911100007	Newsreel production
911100008	Post synchronisation sound dubbing
911100009	Sound dubbing service, motion picture
911100010	Subtitling of motion picture, film or video
911100011	Television advertisement production
911100012	Television film editing service
911100013	Television film or tape production
911100014	Television postproduction service
911100015	Video production

Table B - 2021-2022 NSW Workers Compensation Industry Classification System

911100999 Film and video production nec

**911200 Film and Video Distribution**

This class includes employers mainly engaged in leasing or wholesaling motion pictures on film or video tape to organisations for exhibition or sale. This class also includes agents engaged in leasing and wholesaling films and videos to organisations.

*Exclusions and References:*

*Employers mainly engaged in hiring pre-recorded video cassettes to the general public are included in Class 951100 Video Hire Outlets.*

**Primary Activities:**

- 911200001 Motion picture and video distribution
- 911200002 Motion picture leasing
- 911200003 Motion picture library operation, stock footage (except hire to the public by video hire outlets)
- 911200004 Video leasing (excluding hire to the public by video hire outlets)

**911300 Motion Picture Exhibition**

This class includes employers mainly engaged in screening motion pictures on film or video tape.

**Primary Activities:**

- 911300001 Cinema operation
- 911300002 Drive-in theatre operation
- 911300003 Film or video festival operation
- 911300004 Motion picture screening
- 911300005 Motion picture theatre operation
- 911300006 Newsreel theatre operation

**912100 Radio Services**

This class includes employers mainly engaged in radio broadcasting. This class also includes the collection of news for radio services, and the production of radio programs, whether live or on tape or other recording medium, for own use.

**Primary Activities:**

- 912100001 Internet audio broadcasting
- 912100002 News collection for radio broadcasting
- 912100003 Producing pre-recorded radio programming
- 912100004 Radio broadcasting service
- 912100005 Radio (including satellite radio) network operation
- 912100006 Radio service
- 912100007 Radio station operation

Table B - 2021-2022 NSW Workers Compensation Industry Classification System

**912200 Television Services**

This class includes employers mainly engaged in providing television services by broadcasting or cable. This class includes the production of television programs, whether live or on tape or other recording medium by such employers, for their own use. This class also includes the collection of news for television services.

**Primary Activities:**

912200001	Internet video broadcasting or live streaming media service
912200002	Cable television station operation
912200003	Free-to-air television service
912200004	Free-to-air television broadcasting station or network operation
912200005	News collection for television service
912200006	Satellite television broadcasting station or network operation
912200007	Television broadcasting
912200008	Television service
912200009	Television station operation

---

**Subdivision 92 - Libraries, Museums and the Arts**

---

<b>Column 1</b>	<b>Column 2</b>
<b>Class</b>	<b>Title and Description</b>

---

**921000 Libraries**

This class includes employers mainly engaged in acquiring, collecting, organising, conserving and loaning library materials such as books, magazines, manuscripts, musical scores, maps or prints.

**Primary Activities:**

921000001	Archival service
921000002	Film archive service
921000003	Lending library service
921000004	Library service
921000005	Mobile library service
921000006	Municipal library service
921000007	Music archive operation
921000008	National library service
921000009	Photographic archive service
921000010	Public library service
921000011	Reference library operation
921000012	Sound archive service

**922000 Museums**

This class includes employers mainly engaged in operating museums of all kinds. This class also includes employers engaged in historic house operation.

*Exclusions and References:*

*Employers mainly engaged in selling works of art are included in Class 525900 Retailing nec.*

Table B - 2021-2022 NSW Workers Compensation Industry Classification System

	<b>Primary Activities:</b>
922000001	Art gallery operation, not involving selling works of art
922000002	Art museum operation
922000003	Historic or heritage place, site or house operation
922000004	Museum operation
922000005	Natural history and science museum operation
922000006	Social history museum
922000007	War memorial museum operation
<b>923100</b>	<b>Zoological and Botanic Gardens</b>
	This class includes employers mainly engaged in the operation of zoological or botanical gardens or aquariums.
	<b>Primary Activities:</b>
923100001	Aquarium operation
923100002	Arboretum operation
923100003	Aviary operation
923100004	Botanical garden operation
923100005	Herbarium operation
923100006	Reptile park operation
923100007	Wildlife park or reserve operation (wildlife actively managed)
923100008	Zoological garden operation
<b>923900</b>	<b>Recreational Parks and Gardens</b>
	This class includes employers mainly engaged in the operation of parks and gardens such as flora or fauna reserves, national parks, tourist caves or wild-life sanctuaries.
	<b>Primary Activities:</b>
923900001	Bird reserve operation
923900002	Conservation park operation
923900003	Flora reserve operation
923900004	National or state/territory park or reserve operation
923900005	Parks and gardens operation
923900006	Picnic ground operation
923900007	Recreation ground operation (except sporting)
923900008	Tourist caves operation
923900009	Wildlife sanctuary operation (wildlife not actively managed)
<b>924110</b>	<b>Theatre and Orchestra Productions</b>
	This class includes employers mainly engaged in providing live theatrical or performance presentations (including concerts, opera, ballet or drama).
	<b>Primary Activities:</b>
924110001	Choirs/ choral group operation

Table B - 2021-2022 NSW Workers Compensation Industry Classification System

924110002	Concert Band operation
924110003	Dance and ballet company operation
924110004	Musical comedy company operation
924110005	Musical productions
924110006	Opera company operation
924110007	Orchestra operation
924110008	Puppet show operation
924110009	Theatrical company operation

**924120 Other Theatre and Musical Performance**

This class includes employers mainly engaged in providing live musical performances, other than orchestras and concert bands.

**Primary Activities:**

924120001	Comper/host of club and hotel bingo and trivia games
924120002	Live musical performance group, other than choir, concert band or orchestra
924120003	Live musical presentation/performance by disc jockey
924120004	Master of ceremonies
924120005	Solo musician, vocalist or performance artist
924120999	Theatre and musical performance nec

**924200 Creative Arts**

This class includes employers mainly engaged in musical composition, the literary arts, and visual arts such as painting, drawing, sculpture, pottery etc.

**Primary Activities:**

924200001	Artist (own account)
924200002	Cartoonist (own account)
924200003	Choreography service (own account)
924200004	Composer (music; own account)
924200005	Painter (artist; own account)
924200006	Playwright (own account)
924200007	Poet (own account)
924200008	Scriptwriter (own account)
924200009	Sculptor (own account)
924200010	Song writer (own account)
924200011	Speaker service (including radio and television announcing) (own account)
924200012	Writer (own account)
924200013	Writing technical manuals
924200999	Creative arts service nec

**925100 Sound Recording Studios**

This class includes employers mainly engaged in operating sound recording studios.

Table B - 2021-2022 NSW Workers Compensation Industry Classification System

*Exclusions and References:*

*Employers mainly engaged in recording radio programmes are included in Class 912100 Radio Services.*

**Primary Activities:**

- 925100001 Sound recording post-production service
- 925100002 Sound recording studio operation

**925200 Performing Arts Venues**

This class includes employers mainly engaged in operating performing arts venues.

**Primary Activities:**

- 925200001 Concert hall operation
- 925200002 Entertainment centre operation
- 925200003 Music bowl operation
- 925200004 Music hall operation (excl theatre restaurant operation)
- 925200005 Opera house operation
- 925200006 Playhouse operation
- 925200007 Theatre operation (except motion picture theatre)
- 925200999 Performing arts venue operation nec

**925910 Agency Services to the Arts**

This class includes employers mainly engaged in providing agency services to the arts.

**Primary Activities:**

- 925910001 Casting agency operation
- 925910002 Performing arts ticket agency operation (computerised or manual)

**925920 Services to the Arts nec**

This class includes employers mainly engaged in providing services to the arts not elsewhere classified.

*Exclusions and References:*

*Employers mainly engaged in set design including mfg are included in classes 292100 Wooden Furniture and Upholstered Seat Mfg or 292900 Furniture Manufacturing nec.*

**Primary Activities:**

- 925920001 Costume design service
- 925920002 Set designing service (no mfg)
- 925920003 Set dressing service (no mfg)
- 925920004 Theatre lighting service
- 925920999 Services to the arts nec

Table B - 2021-2022 NSW Workers Compensation Industry Classification System

<b>Subdivision 93 - Sport and Recreation</b>	
<b>Column 1</b>	<b>Column 2</b>
<b>Class</b>	<b>Title and Description</b>
<b>931110</b>	<p><b>Horse and Dog Racing Operations</b></p> <p>This class includes employers mainly engaged in operating facilities specially used and designed for horse or dog racing. This class also includes the operation of racing stables and kennels. Horse racing includes the racing of horses which are ridden or which are pulling a vehicle.</p> <p><i>Exclusions and References:</i></p> <p><i>Horse racing jockeys and horse racing harness drivers are included in Classes 931120 Horse Racing Jockeys and 931130 Horse Racing Harness Drivers.</i></p> <p><b>Primary Activities:</b></p> <p>931110001 Dog training (for racing)</p> <p>931110002 Farrier service</p> <p>931110003 Greyhound training</p> <p>931110004 Race course or track operation nec</p> <p>931110005 Race horse training</p> <p>931110006 Racing kennels operation</p> <p>931110007 Racing stables operation</p>
<b>931120</b>	<p><b>Horse Racing Jockeys</b></p> <p>This class consists of employers of horse racing jockeys.</p> <p><b>Primary Activities:</b></p> <p>931120001 Jockey</p>
<b>931130</b>	<p><b>Horse Racing Harness Drivers</b></p> <p>This class consists of employers of horse racing harness drivers.</p> <p><b>Primary Activities:</b></p> <p>931130001 Horse racing harness driver</p>
<b>931200</b>	<p><b>Sports Grounds and Facilities nec</b></p> <p>This class includes employers mainly engaged in operating any kind of indoor or outdoor sports facility other than those for horse or dog racing. This class also includes separately located grounds of sporting clubs which are treated as separate employers.</p> <p><i>Exclusions and References:</i></p> <p><i>Employers mainly engaged in</i></p> <p><i>(a) operating sporting grounds or facilities in conjunction with a licensed club are included in Class 574000 Clubs (Hospitality);</i></p>



Table B - 2021-2022 NSW Workers Compensation Industry Classification System

*(b) operating a licensed club and sporting grounds or facilities on land owned, leased and/or managed by the licensed club are included in Class 574000 Clubs (Hospitality);*

*(c) operating sporting grounds or facilities on land owned, leased, managed by or in conjunction with a resort, hotel/motel and/or accommodation complex are included in Class 571000 Accommodation;*

*(d) ski lodge operation are included in Class 571000 Accommodation;*

*(e) providing medical and/or other health services to persons engaged in sporting activity are included in the relevant classes in Subdivision 86 Health Services;*

*(f) providing cleaning, repair and maintenance of artificial turf surfaces, including sports grounds or recreational areas, are included in Class 425100 Landscaping Services.*

**Primary Activities:**

931200001	Athletic field or stadium operation
931200002	Basketball court or stadium operation
931200003	Billiard, snooker or pool hall operation
931200004	Bowling alley, tenpin, operation
931200005	Bowling green operation (except licensed club)
931200006	Boxing stadium operation
931200007	Cable water ski park operation
931200008	Cricket ground operation
931200009	Football field or stadium operation nec
931200010	Golf course or practice range operation (except licensed club)
931200011	Gymnasium operation
931200012	Health and fitness centre operation
931200013	Indoor cricket centre operation
931200014	Ice or roller skating rink operation
931200015	Motor racing track or speedway operation
931200016	Netball court or stadium operation
931200017	Rifle range operation
931200018	Rugby league football ground
931200019	Ski-slope operation (including ski-tow operation)
931200020	Sports ground, stadium or venue operation (except licensed club)
931200021	Squash court operation
931200022	Swimming pool operation
931200023	Surf lifesaving service
931200024	Tennis court operation

**931911 Sports and Services to Sport nec**

This class includes employers mainly engaged in providing sporting services not elsewhere classified. This class also includes clubs or associations predominantly engaged in providing services to sporting activities, and employers providing instruction or training in sporting and/or recreational activities not elsewhere classified.

Table B - 2021-2022 NSW Workers Compensation Industry Classification System

*Exclusions and References:*

*Employers mainly engaged in*

*(a) providing only administration services to the sporting industry are included in Class 931912 Sports Administration Services;*

*(b) ski lodge operation are included in Class 571000 Accommodation;*

*(c) providing medical and/or other health services to persons engaged in sporting activity are included in the relevant classes in Subdivision 86 Health Services;*

*(d) boat charter, lease or rental (with crew) for coastal water transport, except for recreational purposes, are included in Class 630200 Coastal Water Transport;*

*(e) providing an office-based sports statistics service, without attendance at sporting events, to unrelated businesses, are included in Class 785500 Business Management Services; and*

*(f) providing, cleaning, repair and maintenance of artificial turf surfaces, including sports grounds or recreational areas, are included in Class 425100 Landscaping Services.*

**Primary Activities:**

931911001	Aviation club
931911002	Boat operation – recreational –with crew, eg fishing boat charter or sightseeing tour
931911003	Cricket club operation (except licensed)
931911004	Exercise class instructor
931911005	Hockey club operation (except licensed)
931911006	Marina operation (pleasure craft)
931911007	Martial arts instruction
931911008	Personal trainer
931911009	Riding school operation
931911010	Scuba diving (recreational) instruction
931911011	Ski-tow operation (excluding ski-slope operation)
931911012	Sporting club or association (apart from sports administration service)
931911013	Sports coaching service
931911014	Sports competition official service
931911015	Sports referee service
931911016	Sports statistics service (including attendance at matches and sporting events)
931911017	Sports training service
931911018	Swimming schools
931911019	Yacht club operation (except licensed)

**931912 Sports Administration Services**

This class included employers mainly engaged in providing only administration services to the sporting industry.

*Exclusions and References:*

*Employers mainly engaged in*

*(a) providing referees, coaches, competition officials, sports coaching and training services are included in Class 931911 Sports and Services to Sports nec;*

*(b) operating sports grounds or facilities are included in Class 931110 Horse and Dog Racing Operations or 931200 Sports Grounds and Facilities nec as appropriate; and*

Table B - 2021-2022 NSW Workers Compensation Industry Classification System

*(c) providing medical and/or other health services to persons engaged in sporting activity are included in the relevant classes in Subdivision 86 Health Services.*

**Primary Activities:**

931912001 Sports administration service

**931920 Professional Footballers**

This class consists of employers of professional and semi-professional football players.

**Primary Activities:**

931920001 Professional Australian Rules football players

931920002 Professional football players (Soccer)

931920003 Professional Rugby League football players

931920004 Professional Rugby Union football players

**931930 Professional Boxing**

This class consists of employers of persons engaged in professional boxing (fist fighting) sports, contests, displays or exhibitions.

*Exclusions and References:*

*Employers of professional combatants mainly engaged in kickboxing, or styles of boxing other than fist boxing, are included in Class 931950 Professional Combat Sports.*

**Primary Activities:**

931930001 Professional boxing (fist fighting)

**931940 Professional Wrestling**

This class consists of employers of persons engaged in professional wrestling sports, contests, displays or exhibitions.

**Primary Activities:**

931940001 Professional wrestlers

**931950 Professional Combat Sports**

This class consists of employers of persons engaged in professional combat sports, contests, displays or exhibitions.

*Exclusions and References*

*Employers of persons mainly engaged in*

*(a) professional boxing (fist fighting) are included in Class 931930 Professional Boxing; and*

*(b) professional wrestling are included in Class 931940 Professional Wrestling.*

**Primary Activities:**

931950001 Cage fighting, in any of its styles

931950002 Ju-jitsu or Jiu-jitsu, in any of its styles

Table B - 2021-2022 NSW Workers Compensation Industry Classification System

- 931950003 Kick boxing, in any of its styles
- 931950004 Mixed Martial Arts, in any of its styles
- 931950005 Muay Thai, in any of its styles
- 931950006 Thai boxing, in any of its styles
- 931950007 Ultimate fighting, in any of its styles

**932100 Lotteries**

This class includes employers mainly engaged in operating lotteries or in selling lottery products.

**Primary Activities:**

- 932100001 Art union operation
- 932100002 Football pool operation
- 932100003 Keno operation
- 932100004 Lottery agency operation
- 932100005 Lottery operation

**932200 Casinos**

This class includes employers mainly engaged in providing a range of gambling services in addition to totalisator or gaming machine services, and other amusements, in a building to which the general public have access. Included are employers providing food, liquor and accommodation services in addition to a full range of gambling services.

*Exclusions and References:*

*Employers mainly engaged in*

*(a) providing food or liquor and gaming machine services only are included in Subdivision 57 Accommodation, Cafes and Restaurants; and*

*(b) operating lotteries and selling lottery products are included in Class 932100 Lotteries.*

**Primary Activities:**

- 932200001 Casino operation

**932900 Gambling Services nec**

This class includes employers mainly engaged in providing totalisator, betting or other gambling services (except casinos or lotteries).

**Primary Activities:**

- 932900001 Betting shop operation
- 932900002 Bookmaker operation (own account)
- 932900003 Football pools operation
- 932900004 Internet gambling operation
- 932900005 Totalisator agency operation
- 932900999 Gambling employer operation nec

Table B - 2021-2022 NSW Workers Compensation Industry Classification System

**933000 Other Recreation Services**

This class includes employers mainly engaged in providing recreation and entertainment services (including the operation of amusement parks or arcades, side shows, circuses, agricultural shows or shooting galleries) not elsewhere classified.

*Exclusions and References:*

*Employers mainly engaged in providing training in sporting or other recreational activities are included in Class 931911 Sports and Services to Sport nec.*

**Primary Activities:**

933000001	Abseiling adventure
933000002	Amusement park or arcade operation
933000003	Bungy jumping operation
933000004	Camel trek tours
933000005	Canyoning adventure operation
933000006	Cave diving operation
933000007	Circus operation
933000008	Dance hall operation
933000009	Go-kart venue operation
933000010	Entertainment nec
933000011	Fireworks and/or pyrotechnic displays
933000012	Indoor climbing operation
933000013	Merry-go-round operation
933000014	Mini-golf centre operation
933000015	Outdoor adventure operation nec
933000016	Para-gliding adventure tours
933000017	Para-sailing adventure tours
933000018	Railway operation (by historical railway societies or as a tourist attraction; except amusement park railways)
933000019	Theme park operation
933000020	Water park operation
933000021	White water rafting operation
933000022	White water rafting operation (inland waters)
933000999	Amusement or recreation activity nec

Table B - 2021-2022 NSW Workers Compensation Industry Classification System

---

**DIVISION Q - PERSONAL AND OTHER SERVICES**

This Division includes employers engaged in providing personal services.

---

**Subdivision 95 - Personal Services**

Column 1 Class	Column 2 Title and Description
<b>951100</b>	<b>Video and DVD Hire Outlets</b> This class includes employers mainly engaged in hire of pre-recorded video cassettes/DVDs for personal use.
	<b>Primary Activities:</b>
951100001	Pre-recorded video cassettes hire to the general public
951100002	Pre-recorded DVD hire to the general public
<b>951900</b>	<b>Personal and Household Goods Hiring nec</b> This class includes employers mainly engaged in hire of personal or household goods not elsewhere classified.
	<i>Exclusions and References:</i> <i>Employers mainly engaged in hire of goods for commercial or business use are included in the appropriate class of Subdivision 77 Property Services.</i>
	<b>Primary Activities:</b>
951900001	Artwork hire
951900002	Bicycle hire
951900003	Camping equipment hire
951900004	Costume hire
951900005	Domestic appliance hire
951900006	Fishing tackle hire
951900007	Furniture hire
951900008	Hobby equipment hire
951900009	Jukebox machine hire and/or lease
951900010	Photographic equipment hire
951900011	Refrigerator hire
951900012	Snow ski hire
951900013	Sound reproducing equipment, household, hire
951900014	Sports and recreation equipment hire
951900015	Stove or heater hire
951900016	Suit hire
951900017	Television hire
951900018	Video recorder or equipment hire
951900019	Washing machine hire
951900020	Water cooler equipment hire, household (may include supply of water)

Table B - 2021-2022 NSW Workers Compensation Industry Classification System

951900999 Hire of personal or household goods nec

**952110 Laundry and Dry Cleaning Operations**

This class includes employers mainly engaged in providing commercial laundry or dry-cleaning services (including baby napkin or linen hire services).

*Exclusions and References:*

*Employers mainly engaged in providing self-service laundries and dry cleaning agencies are included in Class 952120 Self-service Laundries and Dry Cleaning Agencies.*

**Primary Activities:**

- 952110001 Curtain cleaning service
- 952110002 Dry-cleaning
- 952110003 Dyeing service, clothes, nec
- 952110004 Laundry service, commercial
- 952110005 Linen hire service
- 952110006 Pressing or ironing service

**952120 Self-service Laundries and Dry Cleaning Agencies**

This class includes employers mainly engaged in providing domestic and self-service laundries. It also includes dry-cleaning agencies which do not undertake any dry cleaning on the premises.

**Primary Activities:**

- 952120001 Dry-cleaning agency operation
- 952120002 Laundromats
- 952120003 Laundry service, domestic
- 952120004 Self-service laundry operation

**952130 Carpet Cleaners**

This class includes employers mainly engaged in providing carpet, rug and upholstered furniture cleaning services.

**Primary Activities:**

- 952130001 Carpet and rug cleaning service
- 952130002 Carpet dyeing service
- 952130003 Upholstered furniture cleaning service

**952200 Photographic Film Processing**

This class includes employers mainly engaged in developing, printing or other processing of motion picture or other photographic film.

*Exclusions and References:*

*Employers mainly engaged in*

- (a) Motion picture film production are included in Class 911100 Film and Video Production; and*
- (b) Portrait or other photography are included in Class 952300 Photographic Studios.*

Table B - 2021-2022 NSW Workers Compensation Industry Classification System

	<b>Primary Activities:</b>
952200001	Photographic film processing
<b>952300</b>	<b>Photographic Studios</b>
	This class includes employers mainly engaged in undertaking portrait or other photography.
	<i>Exclusions and References:</i>
	<i>Employers mainly engaged in</i>
	<i>(a) retailing photographic equipment or supplies are included in Class 524400 Photographic Equipment Retailing;</i>
	<i>(b) providing aerial photography services are included in Class 782200 Surveying Services;</i>
	<i>(c) motion picture production are included in Class 911100 Film and Video Production;</i>
	<i>(d) video filming which involves paid actors, script writing, external services for editing etc, production of several copies, or commercial usage are included in Class 911100 Film and Video Production; and</i>
	<i>(e) developing, printing or other processing of motion picture or other photographic film are included in Class 952200 Photographic Film Processing.</i>
	<b>Primary Activities:</b>
952300001	Commercial photography service (except aerial photography, motion picture production or photographic film processing)
952300002	Photographic vending machine service
952300003	Photography service (except aerial photography, motion picture production or photographic film processing)
952300004	Portrait photography service
952300005	Street photography service
952300006	Studio photography service
952300007	Video filming service, nec
<b>952400</b>	<b>Funeral Directors, Crematoria and Cemeteries</b>
	This class includes employers mainly engaged in managing funerals, cremations or burials.
	<b>Primary Activities:</b>
952400001	Cemetery operation
952400002	Crematorium operation
952400003	Funeral directing
952400004	Undertaking service
<b>952510</b>	<b>Gardening Services</b>
	This class includes employers mainly engaged in providing gardening and lawn mowing services only.
	<i>Exclusions and References:</i>
	<i>Employers mainly engaged in</i>



Table B - 2021-2022 NSW Workers Compensation Industry Classification System

*(a) agricultural weed eradication services are included in either Class 021920 Services to Crop Farming nec or 021930 Services to Fruit and Vegetable Growing nec;*

*(b) domestic or other non-agricultural weed eradication services are in services are included in Class 786500 Pest Control Services; and*

*(c) landscape gardening (involving major earthworks and the building or retaining walls and paths etc) are included in Class 425100 Landscaping Services.*

**Primary Activities:**

- 952510001 Garden maintenance service
- 952510002 Gardening service
- 952510003 Lawn care service (e.g. fertilising, seeding, spraying)
- 952510004 Lawn mowing service
- 952510005 Maintenance of plants and shrubs in buildings

**952520 Amenity Tree Services**

This class includes employers mainly engaged in providing tree surgery and lopping services.

**Primary Activities:**

- 952520001 Arborist
- 952520002 Mulching of vegetation
- 952520003 Tree lopping service
- 952520004 Stump grinding
- 952520005 Tree removal
- 952520006 Tree surgery

**952600 Hairdressing and Beauty Salons**

This class includes employers mainly engaged in hairdressing or in providing beauty treatment services.

*Exclusions and references:*

*Employers mainly engaged in providing dermal treatment services by a specialist medical practitioner are included in Class 862200 Specialist Medical Services.*

**Primary Activities:**

- 952600001 Barber shop operation
- 952600002 Beauty salon operation
- 952600003 Epilation service (including laser hair removal)
- 952600004 Hairdressing service
- 952600005 Manicure service
- 952600006 Pedicure service
- 952600007 Dermal filling, injection or treatment services for cosmetic purposes (other than treatment by a specialist medical practitioner)

**952910 Adult Personal Services**

This class includes employers mainly engaged in providing adult personal services.

Table B - 2021-2022 NSW Workers Compensation Industry Classification System

**Primary Activities:**

- 952910001 Brothel keeping
- 952910002 Escort agency service
- 952910003 Prostitution service

**952920 Personal Services nec**

This class includes employers mainly engaged in providing personal services not elsewhere classified.

*Exclusions and References:*

*Employers mainly engaged in*

*(a) the operation of health farms mainly providing accommodation are included in Subdivision 57 Accommodation, Cafes and Restaurants;*

*(b) surgical hair restoration or hair transplanting services are included in Class 862200 Specialist Medical Services;*

*(c) providing therapeutic massage services or operation of health farms mainly providing medical services are included in Class 863900 Other Health Services nec; and*

*(d) providing therapeutic massage services or providing weight reducing services which mainly use exercise and fitness programs are included in Class 931911 Sports and Services to Sport nec.*

*(e) providing migration consulting services to unrelated businesses are included in Class 785500 Business Management Services.*

**Primary Activities:**

- 952920001 Astrology service
- 952920002 Baby sitting service (except in child care centres or preschools)
- 952920003 Chauffeur service
- 952920004 Cloak room service
- 952920005 Fortune telling service
- 952920006 Genealogy service
- 952920007 Hair restoration service (cosmetic)
- 952920008 Heraldry service
- 952920009 Introduction agency service
- 952920010 Marriage celebrant (own account)
- 952920011 Massage service nec
- 952920012 Pet grooming service
- 952920013 Sauna bath operation
- 952920014 Tattooing service
- 952920015 Toilet, public, operation
- 952920016 Turkish bath operation
- 952920017 Weight reducing service (mainly diet planning programs)
- 952920018 Migration consulting service - for individuals
- 952920999 Domestic service nec (on a contract or fee basis)

Table B - 2021-2022 NSW Workers Compensation Industry Classification System

<b>Subdivision 96 - Other Services</b>	
<b>Column 1</b>	<b>Column 2</b>
<b>Class</b>	<b>Title and Description</b>
<b>961000</b>	<p><b>Religious Organisations</b></p> <p>This class includes religious organisations operated for worship or for the promotion of religious activities. This class also includes employers of Ministers of Religion who are deemed to be workers pursuant to clauses 17 and 18 of Schedule 1 to the <i>Workplace Injury Management and Workers Compensation Act 1998</i>.</p> <p><i>Exclusions and References:</i></p> <p><i>Employers of religious institutions mainly engaged in the provision of education, or operation of hospitals, charitable homes etc, are included in the classes appropriate to these activities.</i></p> <p><b>Primary Activities:</b></p>
961000001	Bible society operation (except employers mainly engaged in the provision of goods or services which are primary to other industries)
961000002	Church operation
961000003	Convent operation
961000004	Diocesan registry operation
961000005	Missionary society operation (except employers mainly engaged in the provision of goods or services which are primary to other industries)
961000006	Monastery operation
961000007	Mosque operation
961000008	Religious organisation operation (except employers mainly engaged in the provision of goods or services which are primary to other industries)
961000009	Salvation Army operation (except employers mainly engaged in providing goods or services primary to other industries)
961000010	Synagogue operation
961000011	Temple, religious, operation
<b>962100</b>	<p><b>Business and Professional Associations</b></p> <p>This class includes employers mainly engaged in promoting the interests of specific groups of employers or self-employed persons.</p> <p><b>Primary Activities:</b></p>
962100001	Accountants' association operation
962100002	Architects' association operation
962100003	Bar association operation
962100004	Builders' association operation
962100005	Business taxpayers' association operation
962100006	Chamber of Commerce operation
962100007	Chamber of Manufacturers operation
962100008	Chemists' association operation

Table B - 2021-2022 NSW Workers Compensation Industry Classification System

962100009	Dentists' association operation
962100010	Employers' association operation
962100011	Engineers' association operation (except trade union)
962100012	Farmers' association operation
962100013	Graziers' association operation
962100014	Hotelkeepers' association operation
962100015	Lawyers' association operation
962100016	Manufacturers' association operation
962100017	Medical association operation
962100018	Pastoralists' association operation
962100019	Professional sporting associations
962100020	Retail traders' association operation
962100021	Surveyors' association operation
962100022	Trade association operation (except trade union)
962100999	Business or professional association nec

**962200 Labour Associations**

This class includes employers mainly engaged in promoting the interests of employees, such as trade unions, councils and associations.

**Primary Activities:**

962200001	Industrial union operation
962200002	Trade union operation

**962900 Interest Groups nec**

This class includes employers mainly engaged in the promotion of community interests not elsewhere classified. It also includes political parties.

*Exclusions and References:*

*(a) welfare organisations are included in the appropriate classes in Subdivision 87 Community Services;*

*(b) religious institutions are included in Class 961000 Religious Organisations;*

*(c) sporting associations or clubs are included in Class 931911 Sports and Services to Sports nec or Class 931912 Sports Administration Services; and*

*(d) commercial enterprises (e.g. coffee shops) of interest groups should be classified according to the business activity of the commercial enterprise.*

**Primary Activities:**

962900001	Accident prevention association operation
962900002	Automobile association operation
962900003	Consumers' association operation
962900004	Housewives' association operation
962900005	Pensioners' association operation
962900006	Personal taxpayers' association operation
962900007	Political party operation
962900008	Ratepayers' association operation

Table B - 2021-2022 NSW Workers Compensation Industry Classification System

- 962900009 Society operation (for the prevention of cruelty to animals)
- 962900999 Associations operation (for promotion of community, environmental or sectional interests) nec

**963100 Police Services**

This class includes employers of government police or security forces.

**Primary Activities:**

- 963100001 Police service (Government)
- 963100002 Police station operation (Government)
- 963100003 Security or intelligence organisation operation (Government)

**963200 Corrective Centres**

This class includes employers operating prisons or similar corrective institutions. Employers who provide facilities management services to corrective centres are included in this class.

*Exclusions and References:*

*Employers mainly engaged in providing juvenile corrective services are included in Class 872200 Residential Care Services nec.*

**Primary Activities:**

- 963200001 Detention centre operation
- 963200002 Gaol operation
- 963200003 Prison farm operation
- 963200004 Prison operation
- 963200005 Remand centre operation
- 963200006 Corrective centre facilities management

**963300 Fire Brigade and Civil Emergency Services**

This class includes employers mainly engaged in providing fire fighting or related services. Also included are employers mainly engaged in providing civil emergency services other than police services.

**Primary Activities:**

- 963300001 Airport fire service
- 963300002 Bush fire brigade service
- 963300003 Emergency service (other than defence and police)
- 963300004 Fire brigade service (except forest fire fighting service)
- 963300005 Fire detection service
- 963300006 Fire fighting service
- 963300007 Fire prevention service

**963400 Waste Disposal Services**

This class includes employers mainly engaged in collecting or disposing of refuse (except through sewerage systems). This class also includes employers mainly engaged in waste and scrap collecting, sorting, packing and on-selling.

*Exclusions and references*

Table B - 2021-2022 NSW Workers Compensation Industry Classification System

*Employers mainly engaged in septic tank repairs and maintenance are included in Class 423100 Plumbing Services.*

**Primary Activities:**

963400001	Bin hiring and waste collection service
963400002	Garbage collection service
963400003	Garbage disposal service
963400004	Hazardous waste removal, collection and/or disposal service
963400005	Industrial waste collection and disposal service
963400006	Night soil collection and disposal service
963400007	On-site waste treatment or disposal service
963400008	Rubbish dump or tip operation
963400009	Sanitary disposal service
963400010	Septic tank waste collection and disposal service (except repairs and maintenance)
963400011	Street sweeping
963400012	Waste and scrap collecting, sorting, packing and on-selling
963400013	Waste material recovery operations
963400014	Waste material separating and sorting operations
963400015	Waste transfer station operation (for treatment, disposal or recovery)
963400999	Waste disposal service nec

---

**Subdivision 97 - Private Household Employing Staff**

---

<b>Column 1</b>	<b>Column 2</b>
<b>Class</b>	<b>Title and Description</b>

---

<b>970000</b>	<b>Private Households Employing Staff</b> This class includes employers mainly engaged in employing caretakers, maids, chauffeurs, gardeners, butlers or other servants for domestic purposes.
---------------	---

*Exclusions and References:*

*This class is only to be used where the householder is a natural person, not a corporate entity. The household staff of a corporate entity are to be included in the class applicable to the business activity of the entity.*

**Primary Activities:**

970000001	Private households (employing staff)
-----------	--------------------------------------

---